



# HUMMINBIRD®

## Product Manual



## Operations Manual

⋯⋯⋯ 1158c Combo, 1158c DI Combo, 1158c XD Combo, & 1198c SI Combo

# Thank You!

---

Thank you for choosing Humminbird®, the #1 name in fishfinders. Humminbird® has built its reputation by designing and manufacturing top-quality, thoroughly reliable marine equipment. Your Humminbird® is designed for trouble-free use in even the harshest marine environment. In the unlikely event that your Humminbird® does require repairs, we offer an exclusive Service Policy - free of charge during the first year after purchase, and available at a reasonable rate after the one-year period. For complete details, see the separate warranty card included with your unit. We encourage you to read this manual carefully in order to get full benefit from all the features and applications of your Humminbird® product.

Contact our Customer Resource Center at **1-800-633-1468** or visit our Web site at **humminbird.com**.

**WARNING!** *This device should not be used as a navigational aid to prevent collision, grounding, boat damage, or personal injury. When the boat is moving, water depth may change too quickly to allow time for you to react. Always operate the boat at very slow speeds if you suspect shallow water or submerged objects.*

**WARNING!** *The electronic chart in your Humminbird® unit is an aid to navigation designed to facilitate the use of authorized government charts, not to replace them. Only official government charts and notices to mariners contain all of the current information needed for the safety of navigation, and the captain is responsible for their prudent use.*

**WARNING!** *Disassembly and repair of this electronic unit should only be performed by authorized service personnel. Any modification of the serial number or attempt to repair the original equipment or accessories by unauthorized individuals will void the warranty.*

**WARNING!** *This product contains chemicals known to the State of California to cause cancer and/or reproductive harm.*

**WARNING!** *Do not travel at high speed with the unit cover installed. Remove the unit cover before traveling at speeds above 20 mph.*

**WARNING!** *Humminbird® is not responsible for the loss of data files (waypoints, routes, tracks, groups, recordings, etc.) that may occur due to direct or indirect damage to the unit's hardware or software. It is important to back up your control head's data files periodically. Data files should also be saved to your PC before restoring the unit's defaults or updating the software. See the following sections of your Humminbird® manual: Snapshot and Recording View and SD Memory Card Slots. Also, contact our Customer Resource Center with any questions.*

**NOTE:** *To purchase accessories for your control head, visit our Web site at **humminbird.com** or contact our Customer Resource Center at **1-800-633-1468**.*

**NOTE:** *The procedures and features described in this manual are subject to change without notice. This manual was written in English and may have been translated to another language. Humminbird® is not responsible for incorrect translations or discrepancies between documents.*

**NOTE:** *The illustrations in this manual may not look the same as your product, but your unit will function in the same way.*

**NOTE:** *Some features discussed in this manual require a separate purchase, and some features are only available on international models. Every effort has been made to clearly identify those features. Please read the manual carefully in order to understand the full capabilities of your model.*

**ATTENTION INTERNATIONAL CUSTOMERS:** Products sold in the U.S. are not intended for use in the international market. Humminbird® international units provide international features and are designed to meet country and regional regulations. Languages, maps, time zones, units of measurement, and warranty are examples of features that are customized for Humminbird® international units purchased through our authorized international distributors.

To obtain a list of authorized international distributors, please visit our Web site at [humminbird.com](http://humminbird.com) or contact our Customer Resource Center at (334) 687-6613.

1100 Series™, Cannon®, CannonLink™, Contour XD™, Down Imaging™, DualBeam PLUS™, Fish ID+™, HumminbirdPC™, Humminbird®, InterLink™, LakeMaster®, ProMap™, QuadraBeam PLUS™, RTS Window™, Side Imaging®, SwitchFire™, Structure ID®, Total Screen Update™, UniMap™, WeatherSense®, WhiteLine™, X-Press™ Menu, and Xtreme Depth Series™ are trademarked by or registered trademarks of Johnson Outdoors Marine Electronics, Inc.

Baekmuk Batang, Baekmuk Dotum, Baekmuk Gulim, and Baekmuk Headline are registered trademarks owned by Kim Jeong-Hwan.

Navionics® Gold, HotMaps®, and HotMaps® Premium, Navionics® Classic Charts, and Platinum™ Cartography are trademarked by or registered trademarks of Navionics®.

XM WX® is a registered trademark of XM Satellite Radio and Weather to the Power of X® is a registered trademark of XM Satellite Radio Inc. All rights reserved.

# Table of Contents

---

<b>1100 Series™ Introduction</b>	<b>1</b>
How Sonar Works .....	1
High Definition Side Imaging® Sonar ( <i>1198c SI Combo models only</i> ) .....	3
DualBeam PLUS™ Sonar ( <i>1158c, 1198c SI</i> ) .....	3
Down Imaging™ Sonar ( <i>1158c DI only</i> ) .....	4
Xtreme Depth Sonar ( <i>Xtreme Depth Series™ models only [1158c XD]</i> ) .....	4
QuadraBeam PLUS™ Sonar ( <i>with optional-purchase QuadraBeam PLUS™ transducer only</i> ) .....	5
<b>Universal Sonar 2</b>	<b>6</b>
<b>How GPS and Cartography Work</b>	<b>6</b>
<b>Fishing System Configuration</b>	<b>7</b>
Video-Out and RS 232 Connectors .....	8
Ethernet Connector .....	8
Accessory Bus .....	9
<b>Power On</b>	<b>10</b>
<b>What's on the Control Head</b>	<b>11</b>
<b>Key Functions</b>	<b>12</b>
POWER/LIGHT Key .....	12
VIEW Key .....	12
MENU Key .....	13
4-WAY Cursor Control Key ( <i>RIGHT, LEFT, UP, or DOWN Cursor Keys</i> ) .....	13
VIEW PRESET Keys .....	13
EXIT Key .....	14
INFO Key .....	14
MARK Key .....	14
GOTO Key .....	15
ZOOM (+/-) Keys .....	15
<b>SD Memory Card Slots</b>	<b>16</b>
Add Maps to Your Fishing System .....	16
Import Navigation Data .....	17
Export Navigation Data .....	17
Update Software .....	19

# Table of Contents

---

<b>What's on the Sonar Display</b>	<b>20</b>
Understanding the Sonar Display .....	22
Real Time Sonar (RTS™) Window .....	22
SwitchFire™ .....	23
Freeze Frame and Active Cursor.....	23
Instant Image Update.....	23
Sonar Colors and Bottom View .....	24
<b>What's on the Side Imaging® Display (Side Imaging® models only [1198c SI])</b>	<b>26</b>
Understanding the Side Imaging® Display .....	28
Side Imaging® Frequencies and Coverage.....	29
For Best Performance .....	30
On the Water Interpretation.....	31
<b>What's on the Down Imaging™ Display (1158c DI and 1198c SI Combo models only)</b>	<b>34</b>
Understanding the Down Imaging™ Display .....	36
Interpreting the Display .....	36
Down Imaging™ Sensitivity.....	37
Freeze Frame and Active Cursor.....	37
<b>Views</b>	<b>38</b>
Sonar View .....	40
Sonar Zoom View .....	42
Split Sonar View .....	44
Down Imaging™ View (1158c DI and 1198c SI only) .....	46
Side Imaging® View (1198c SI only) .....	49
Snapshot and Recording View (optional-purchase SD memory card required) .....	52
Side Beam View (with optional-purchase QuadraBeam PLUS™ transducer).....	58
Bird's Eye View .....	62
Chart View.....	64
Combo Views .....	66
Combo Views: Functions .....	66
Side Imaging®/Sonar Combo View (1198c SI only) .....	67
Chart/Bird's Eye Combo View .....	68
Chart/Chart Combo View .....	69
Chart/Sonar Combo View.....	70
Chart/Side Imaging® Combo View (1198c SI only) .....	71

# Table of Contents

---

Down Imaging™/Side Imaging® Combo View <i>(1198c SI only)</i> .....	72
Chart/Down Imaging™ Combo View <i>(1158c DI and 1198c SI only)</i> .....	73
Down Imaging™/Sonar Combo View <i>(1158c DI and 1198c SI only)</i> .....	74
Down Imaging™/Side Imaging®/Sonar Combo View <i>(1198c SI only)</i> .....	75
View Orientation .....	76
<b>Viewing Cartography</b> .....	<b>77</b>
<b>Introduction to Navigation</b> .....	<b>79</b>
Waypoints, Routes, and Tracks .....	79
Open the Waypoint Management Dialog Box.....	81
What's on the Waypoint Management Dialog Box .....	82
Save, Edit, or Delete a Waypoint .....	83
Navigate to a Waypoint or Position .....	84
Add a Waypoint Target or Trolling Grid .....	84
Routes .....	87
Tracks.....	88
Edit your Waypoints, Routes, Tracks, and Groups.....	89
Man Overboard (MOB) Navigation .....	91
<b>The Menu System</b> .....	<b>93</b>
<b>Start-Up Options Menu</b> .....	<b>94</b>
Normal.....	94
Simulator .....	95
System Status .....	96
Accessory Test.....	97
GPS Diagnostic View .....	98
<b>X-Press™ Menu</b> .....	<b>99</b>
<b>Main Menu</b> .....	<b>100</b>
Quick Tips for the Main Menu .....	101
Note for all Menu Settings.....	101
User Mode (Normal or Advanced) .....	102
<b>Sonar X-Press™ Menu</b> .....	<b>104</b>
Cancel Navigation <i>(only when Navigating)</i> .....	105
Active Side <i>(Combo Views only)</i> .....	105
Split Position <i>(Combo Views only)</i> .....	105

# Table of Contents

---

Sensitivity .....	106
Upper Range ( <i>Advanced: Sonar, Split Sonar, and Active Sonar Side Views only</i> ) .....	106
Lower Range .....	107
Chart Speed .....	107
Quad Layout ( <i>with optional-purchase QuadraBeam PLUS™ Transducer, Side Beam View only</i> ) .....	108
Bottom Lock ( <i>Sonar Zoom View only</i> ) .....	108
Bottom Range ( <i>Sonar Zoom View only, when Bottom Lock is On</i> ) .....	108
<b>Side Imaging® X-Press™ Menu (<i>Side Imaging® Views only [1198c SI]</i>)</b> .....	<b>109</b>
Cancel Navigation ( <i>only when Navigating</i> ) .....	110
Active Side ( <i>Combo Views only</i> ) .....	110
Split Position ( <i>Combo Views only</i> ) .....	110
SI Side .....	110
SI Sensitivity .....	110
SI Enhance .....	111
SI Range .....	112
Chart Speed .....	112
SI Colors .....	112
<b>Down Imaging™ X-Press™ Menu (<i>Down Imaging™ Views only [1158c DI and 1198c SI]</i>)</b> .....	<b>113</b>
Cancel Navigation ( <i>only when Navigating</i> ) .....	114
Active Side ( <i>Combo Views only</i> ) .....	114
Split Position ( <i>Combo Views only</i> ) .....	114
Down Sensitivity .....	114
DI Enhance .....	115
Upper Range ( <i>Advanced, Down Imaging™ Views only</i> ) .....	115
Lower Range .....	116
Chart Speed .....	116
DI Colors .....	116
<b>Navigation X-Press™ Menu</b> .....	<b>117</b>
Cancel Navigation ( <i>only when Navigating</i> ) .....	118
Cancel MOB Navigation ( <i>only when MOB Navigation is activated</i> ) .....	118
Skip Next Waypoint ( <i>only when Navigating</i> ) .....	118
Active Side ( <i>Combo Views only</i> ) .....	118
Split Position ( <i>Combo Views only</i> ) .....	118
Waypoint [Name] ( <i>Only with an active cursor on a waypoint</i> ) .....	119

# Table of Contents

---

Cursor to Waypoint ( <i>Chart or Chart Combo View only</i> ) .....	119
Chart Declutter .....	119
Save Current Track .....	119
Clear Current Track .....	120
Save Current Route ( <i>only when Navigating</i> ) .....	120
Reset XTE ( <i>only when Navigating</i> ) .....	120
Remove Target ( <i>only if a Target is Active</i> ) .....	120
Remove Grid ( <i>only if a Grid is Active</i> ) .....	120
Waypoint [Name] ( <i>Most recently-created waypoint</i> ) .....	121
<b>Snapshot and Recording X-Press™ Menu (<i>Snapshot and Recording View only</i>)</b> .....	<b>122</b>
Cancel Navigation ( <i>only when Navigating</i> ) .....	123
Start Recording ( <i>optional-purchase SD Memory Card, Snapshot and Recording View only</i> ) .....	123
Stop Recording ( <i>optional-purchase SD Memory Card only</i> ) .....	123
Delete Image ( <i>optional-purchase SD Memory Card, Snapshot and Recording View only</i> ) .....	123
Delete All Images ( <i>optional-purchase SD Memory Card, Snapshot and Recording View only</i> ) .....	123
Delete Recording ( <i>optional-purchase SD Memory Card, Snapshot and Recording View only</i> ) .....	123
Delete All Recordings ( <i>optional-purchase SD Memory Card, Snapshot and Recording View only</i> ) .....	124
Pings Per Second ( <i>optional-purchase SD Memory Card, Snapshot and Recording View only</i> ) .....	124
Playback Speed ( <i>optional-purchase SD Memory Card, Snapshot and Recording View only</i> ) .....	124
Stop Playback ( <i>optional-purchase SD Memory Card only</i> ) .....	125
<b>Alarms Menu Tab</b> .....	<b>126</b>
Alarm Volume .....	127
Depth Alarm .....	127
Fish ID Alarm.....	127
Low Battery Alarm .....	127
Aux. Temp Alarm ( <i>with optional-purchase Temp. probe or Temp/Speed only</i> ) .....	128
Temp. Alarm .....	128
Off Course Alarm .....	128
Arrival Alarm .....	129
Drift Alarm.....	129
Timer Setup.....	130
Start Timer.....	130
Stop Timer ( <i>with the Timer running</i> ) .....	130



# Table of Contents

---

<b>Sonar Menu Tab</b>	<b>131</b>
Beam Select .....	132
Side View Frequency ( <i>1198c SI only</i> ) .....	133
Imaging Frequency ( <i>1158c DI only</i> ) .....	133
Surface Clutter .....	134
SwitchFire™ .....	134
Fish ID+™ .....	135
Fish ID Sensitivity .....	136
Real Time Sonar (RTS™) Window .....	136
Sonar Colors .....	137
Bottom View .....	137
Zoom Width ( <i>Sonar Zoom View only</i> ) .....	137
50 kHz Sensitivity ( <i>Advanced, XD Sonar only [1158c XD]</i> ) .....	137
83 kHz Sensitivity ( <i>Advanced, DualBeam PLUS™ Sonar only [1158c and 1198c SI]</i> ) .....	138
455 kHz Sensitivity ( <i>Advanced, Down Imaging™ Views only [1158c DI]</i> ) .....	138
455 kHz Sensitivity ( <i>Advanced, with optional-purchase QuadraBeam PLUS™ transducer</i> ) .....	138
Depth Lines ( <i>Advanced</i> ) .....	139
SI Range Lines ( <i>Advanced, Side Imaging® View only [1198c SI]</i> ) .....	139
Noise Filter ( <i>Advanced</i> ) .....	140
Max Depth ( <i>Advanced</i> ) .....	140
Water Type ( <i>Advanced</i> ) .....	141
Digital Depth Source ( <i>Advanced, Down Imaging™ models with optional-purchase transducers only [1158c DI]</i> ) .....	141
Connected Transducer .....	142
DI Pings ( <i>Advanced, Down Imaging™ View and Chart/Down Combo View only [1158c DI only]</i> ) .....	142
Color Bar .....	143
Temperature Graph ( <i>Sonar View only, with Temperature input</i> ) .....	143
Down Imaging™ Beam Width ( <i>Advanced, 1198c SI only</i> ) .....	143
DI Colors ( <i>1158c DI and 1198c SI only</i> ) .....	143
<b>Navigation Menu Tab</b>	<b>144</b>
Current Track .....	145
Waypoints, Routes, Tracks ( <i>Waypoint Management Dialog Box</i> ) .....	145
Waypoint Settings .....	146
Saved Tracks Defaults .....	146
Chart Orientation .....	146

---

# Table of Contents

---

Casting Rings .....	147
North Reference .....	147
Waypoint Proximity Flags <i>(Advanced)</i> .....	147
Waypoint Decluttering <i>(Advanced)</i> .....	147
Trolling Grid Rotation .....	148
Trackpoint Interval .....	148
Track Min Distance <i>(Advanced)</i> .....	148
Track Color Range .....	148
Map Datum <i>(Advanced)</i> .....	149
North-Up Indicator .....	149
Course Projection Line .....	149
3D View Outline .....	149
Continuous Navigation Mode .....	149
GPS Receiver Override <i>(Advanced)</i> .....	150
SI Navigation <i>(Side Imaging® models only [1198c SI])</i> .....	150

## Chart Menu Tab 151

---

Lat/Lon Grid .....	152
Nav aids on Bird's Eye View .....	152
Chart Select.....	152
Set Simulation Position <i>(Advanced)</i> .....	152
Set Map Offset <i>(Advanced)</i> .....	152
Clear Map Offset <i>(Advanced)</i> .....	153
Shaded Depth .....	153
Chart Detail Level .....	153
Map Borders .....	154
Spot Soundings.....	154
Auto Zoom <i>(Advanced)</i> .....	154
Auto Range <i>(Advanced)</i> .....	155
Vessel Offset <i>(Advanced)</i> .....	155
Offset Speed <i>(with Vessel Offset turned on)</i> .....	155
Contour Lines <i>(optional-purchase LakeMaster® charts only)</i> .....	155
Depth Colors <i>(optional-purchase LakeMaster® charts only)</i> .....	156
Depth Highlight <i>(optional-purchase LakeMaster® charts only)</i> .....	156
Depth Highlight Range (+/-) <i>(optional-purchase LakeMaster® charts only)</i> .....	156

# Table of Contents

---

Water Level Offset ( <i>optional-purchase LakeMaster® charts only</i> ) .....	156
Shallow Water Highlight ( <i>optional-purchase LakeMaster® charts only</i> ) .....	157
Lake List ( <i>optional-purchase LakeMaster® charts only</i> ) .....	157
<b>Setup Menu Tab</b> .....	<b>158</b>
Sound Volume .....	159
Units - Depth .....	159
Units - Temp ( <i>International only</i> ) .....	159
Units - Distance ( <i>with Speed input only</i> ) .....	159
Units - Speed ( <i>with Speed input only</i> ) .....	159
User Mode .....	159
Language ( <i>International only</i> ) .....	160
Triplot Reset ( <i>with Speed input only</i> ) .....	160
Restore Defaults .....	160
Format Nav Directories .....	160
Select Readouts ( <i>Advanced, Non-Navigation Mode</i> ) .....	161
Select Nav Readouts ( <i>Advanced, Navigation Mode</i> ) .....	163
Depth Offset ( <i>Advanced</i> ) .....	165
Aux. Temp Offset ( <i>Advanced, with Temp/Speed only</i> ) .....	165
Temp. Offset ( <i>Advanced</i> ) .....	165
Speed Calibration ( <i>Advanced, with Speed paddlewheel only</i> ) .....	165
Local Time Zone ( <i>Advanced</i> ) .....	165
Daylight Saving Time ( <i>Advanced</i> ) .....	165
Position Format ( <i>Advanced</i> ) .....	166
Time Format ( <i>Advanced, International Models only</i> ) .....	166
Date Format ( <i>Advanced, International Models only</i> ) .....	166
Digits Format ( <i>Advanced</i> ) .....	166
NMEA 0183 Output ( <i>Advanced</i> ) .....	167
Local Sonar .....	167
Demonstration .....	167
Video Out ( <i>Advanced</i> ) .....	167
<b>Views Menu Tab</b> .....	<b>168</b>
<b>Accessories Menu Tab</b> .....	<b>169</b>
Screen Snapshot ( <i>optional-purchase SD Cards only</i> ) .....	170
AIS ( <i>optional-purchase AIS equipment only</i> ) .....	170

# Table of Contents

---

<b>Maintenance</b>	<b>174</b>
<b>Troubleshooting</b>	<b>175</b>
1100 Series™ Doesn't Power Up .....	175
1100 Series™ Defaults to Simulator with a Transducer Attached .....	175
Display Problems .....	176
Finding the Cause of Noise .....	177
<b>Specifications</b>	<b>178</b>
<b>Glossary</b>	<b>184</b>
<b>Appendix A - Transducer Mounting Template: XHS 9 HDSI 180 T</b>	<b>190</b>
<b>Contact Humminbird®</b>	<b>191</b>

**NOTE:** Entries in this Table of Contents which list (International only) are only available on products sold outside of the U.S. by our authorized international distributors. To obtain a list of authorized international distributors, please visit our Web site at [humminbird.com](http://humminbird.com) or contact our Customer Resource Center at (334) 687-6613.

**NOTE:** Entries in this Table of Contents which list (with Speed Input) or (with Temperature Input) may require the purchase of separate accessories. You can visit our Web site at [humminbird.com](http://humminbird.com) to order these accessories online or contact our Customer Resource Center at 1-800-633-1468.

## 1100 Series™ Introduction

---

Your 1100 Series™ Ultra Wide Screen Fishing System comes in several different configurations. See the following list of products, all of which are covered by this manual, to find your 1100 Series™ configuration:

- **Humminbird® 1158c Combo:** Ultra wide screen Fishing System with DualBeam PLUS™ sonar and chartplotting. GPS receiver included.
- **Humminbird® 1158c DI Combo:** Ultra wide screen Fishing System with Down Imaging™ Sonar, traditional 2D sonar, and Chartplotting. GPS Receiver included.
- **Humminbird® 1158c XD Combo:** Ultra wide screen Fishing System with Xtreme Depth Sonar and Chartplotting. GPS Receiver included.
- **Humminbird® 1198c SI Combo:** Ultra wide screen Fishing System with Side Imaging® Sonar, DualBeam PLUS™ Sonar, Down Imaging™ Sonar, and chartplotting. GPS receiver included.

## How Sonar Works

---

Sonar technology is based on sound waves. The 1100 Series™ Fishing System uses sonar to locate and define structure, bottom contour and composition, as well as depth directly below the transducer.

Your 1100 Series™ Fishing System sends a sound wave signal and determines distance by measuring the time between the transmission of the sound wave and when the sound wave is reflected off of an object; it then uses the reflected signal to interpret location, size, and composition of an object.

Sonar is very fast. A sound wave can travel from the surface to a depth of 240 ft (70 m) and back again in less than 1/4 of a second. It is unlikely that your boat can "outrun" this sonar signal.

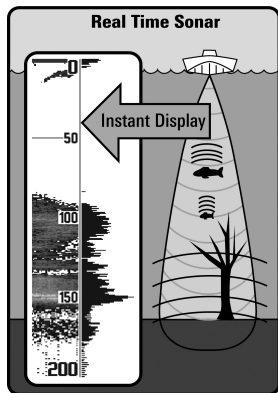

SONAR is an acronym for SOUND and NAVIGATION Ranging. Sonar utilizes precision sound pulses or "pings" which are emitted into the water in a teardrop-shaped beam.

The sound pulses "echo" back from objects in the water such as the bottom, fish, and other submerged objects. The returned echoes are displayed on the LCD screen. Each time a new echo is received, the old echoes are moved across the LCD, creating a scrolling effect.

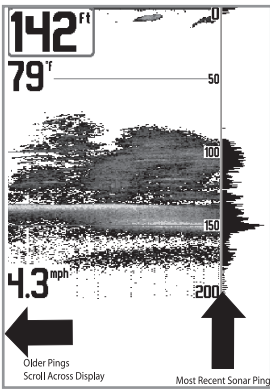

When all the echoes are viewed side by side, an easy to interpret “graph” of the bottom, fish, and structure appears.

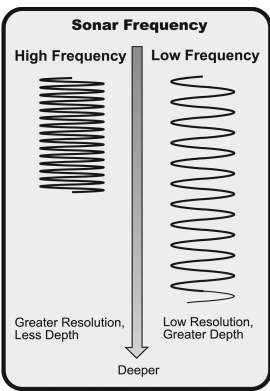

The sound pulses are transmitted at various frequencies depending on the application. Very high frequencies (455 kHz) are used for greatest definition but the operating depth is limited. High frequencies (200 kHz) are commonly used on consumer sonar and provide a good balance between depth performance and resolution. Low frequencies (83 kHz) are typically used to achieve greater depth capability.

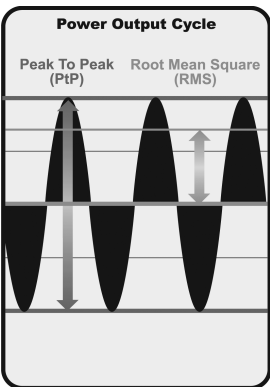

The power output is the amount of energy generated by the sonar transmitter. It is commonly measured using two methods:

- **Root Mean Square (RMS)** measures power output over the entire transmit cycle.
- **Peak to Peak** measures power output at the highest points.

The benefits of increased power output are the ability to detect smaller targets at greater distances, ability to overcome noise, better high speed performance, and enhanced depth capability.

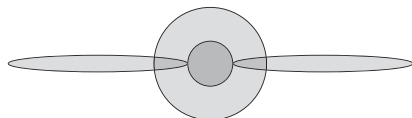
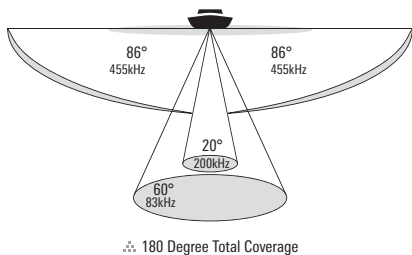

## High Definition Side Imaging® Sonar

(1198c SI Combo models only)

Your 1198c SI Combo Fishing System uses Side Imaging® sonar to provide a wide yet precise survey of a large area of water, including detailed bottom topography and fish-attracting structure orientation. The Side Imaging® transducer returns are processed into an image similar to an aerial photograph.

Typically, the Side Imaging® sonar can search an area that is 480 feet wide (240 to each side), with a typical depth performance of 150 feet when the Side Imaging® Sonar frequency is set for 455 kHz. The side beams can be operated at one of two frequencies: 455 kHz or 800 kHz. Selecting 800 kHz produces the sharpest image but the search area to each side and the depth capability are limited as compared to the 455 kHz frequency. See *What's on the Side Imaging® Display* and *Understanding the Side Imaging® Display* for more information.

The Side Imaging® transducer also provides down imaging displays on the screen. See *What's on the Down Imaging™ Display* for more information.

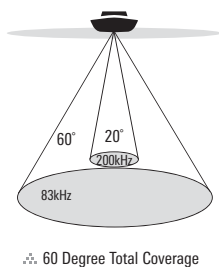

∴ Bottom Coverage = 1 x Depth

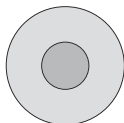

## DualBeam PLUS™ Sonar

(1158c, 1198c SI)

The 1158c and 1198c SI Fishing Systems use a 200/83 kHz DualBeam PLUS™ sonar system with a wide (60°) area of coverage. DualBeam PLUS™ sonar has a narrowly focused 20° center beam, surrounded by a second beam of 60°, expanding your coverage to an area equal to your depth. In 20 feet of water, the wider beam covers an area 20 feet wide. DualBeam PLUS™ sonar returns can be blended together, viewed separately, or compared side-by-side. DualBeam PLUS™ is ideal for a wide range of conditions - from shallow to very deep water in both fresh and salt water. Depth capability is affected by such factors as boat speed, wave action, bottom hardness, water conditions and transducer installation.

## Down Imaging™ Sonar

(1158c DI only)

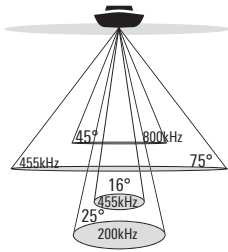

⚠ 75 Degree Total Coverage

⚠ Bottom Coverage = 1 x Depth

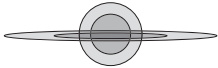

Your **1158c DI Fishing System** uses Down Imaging™ technology. The Down Imaging™ transducer scans the water with razor-thin, high-definition beams. The beams are wide (side to side) but very thin front to back.

The Down Imaging™ beams can be operated at two frequencies: 455 kHz (75°) or 800 kHz (45°). Select 455 kHz for the best overall image quality and depth. Select 800 kHz for the sharpest image. See **Sonar Menu Tab: Imaging Frequency** for more information.

The transducer also uses conical beams to provide data in traditional 2D format (see **What's on the Sonar Display**). Select 455 kHz for a narrowly focused 16° center beam, or select 200 kHz for a wider 25° beam (see **Sonar Menu Tab: Beam Select**).

Depth capability is affected by such factors as boat speed, wave action, bottom hardness, water conditions and transducer installation.

## Xtreme Depth Sonar

(Xtreme Depth Series™ models only [1158c XD])

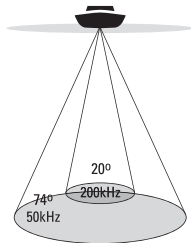

⚠ 74 Degree Total Coverage

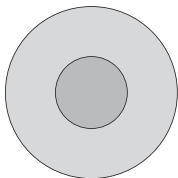

The **1158c XD Combo Fishing System** uses the XD transducer to provide extreme depth coverage with DualBeam PLUS™ technology.

The Xtreme Depth sonar beams can be operated at two frequencies: 50 kHz (74°) and 200 kHz (20°). The wide, 50 kHz beam transmits at a low frequency to provide greater depth coverage, up to 2500 ft (762 m). The narrow, 200 kHz center beam transmits at a high frequency to provide maximum detail at shallower depths.

The DualBeam PLUS™ technology allows you to view the sonar returns blended together, separately, or side-by-side (see **Sonar Menu Tab: Beam Select** and **Views** for more information).

Depth capability is affected by such factors as boat speed, wave action, bottom hardness, water conditions, and transducer installation.



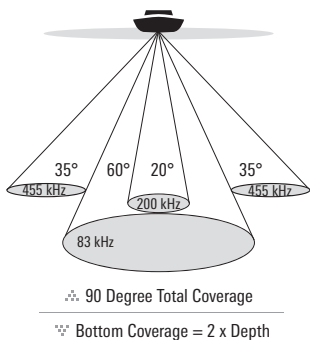

## QuadraBeam PLUS™ Sonar

(with optional-purchase QuadraBeam PLUS™ transducer only)

QuadraBeam PLUS™ sonar provides a wide (90°) area of coverage. QuadraBeam PLUS™ starts with two fan-shaped 35° 455 kHz Side Structure locating sonar beams to spot fish, bait, and structure to the left and right of the boat over an area of the bottom that's always equal to twice your depth.

For a detailed view below the boat, QuadraBeam PLUS™ uses DualBeam PLUS™ technology, with precision 20° and wide 60° beams. QuadraBeam PLUS™ finds more fish faster and can even tell you where to put your bait by showing if fish are to the left, right, or directly beneath your boat.

**NOTE:** Contact our Customer Resource Center to determine which accessory transducers are compatible with your Humminbird® Fishing System, or visit our Web site at [humminbird.com](http://humminbird.com).

## Universal Sonar 2 *(compatible w/optional-purchase Minn Kota® trolling motors)*

---

Your 1100 Series™ Fishing System supports Universal Sonar 2, a state-of-the-art, integrated and protected transducer that is built into the lower unit of Minn Kota® trolling motors. With Universal Sonar 2, all wiring is concealed inside the indestructible composite shaft—out of sight and out of harm's way, with no clamps, ties, or exposed wires. Universal Sonar 2 features new temperature sensing and the performance of DualBeam PLUS™ technology. An expanded view and greater bottom detail gives you a totally new perspective of the water below, along with optimal sonar performance to help you find fish.

## How GPS and Cartography Work

---

Your Fishing System also supports GPS (Global Positioning System) and chartplotting. It uses GPS and sonar to determine your position, display it on a grid, and provide detailed underwater information.



GPS uses a constellation of satellites that continually send radio signals to the earth. The GPS receiver on your boat receives signals from satellites that are visible to it. Based on time differences between each received signal, the GPS receiver determines its distance to each satellite. With distances known, the GPS receiver mathematically triangulates its own position. With 5 updates per second, the GPS receiver then calculates its velocity and bearing.

GPS was originally intended for military use; however, civilians may also take advantage of its highly accurate position capabilities, typically within +/- 4.5 meters, depending on conditions. This means that 95% of the time, the GPS receiver will read a location within 4.5 meters of your actual position. Your GPS Receiver also uses information from WAAS (the Wide Area Augmentation System), EGNOS (the European Geostationary Navigation Overlay Service), and MSAS (the MTSAT Satellite Augmentation System) satellites if they are available in your area.

The following GPS functionality is currently supported by the Fishing System when it is connected to the included GPS receiver:

- View current position
- View current track (breadcrumb trail)
- View precision speed and heading from your GPS receiver
- Save tracks, waypoints, and routes
- Travel a route and navigate from one waypoint to the next

See **Views: Chart View** and **SD Memory Card Slots: Add Maps to Your Fishing System** for more information.

# Fishing System Configuration

The Fishing System has a wide variety of configurations that will influence the installation. The accessory bus, video output, ethernet connector, and RS 232 connectors allow you to expand your Fishing System capabilities. As you expand the configuration, the menu options that correspond with the connected accessory will be added to the menu system.

Please read all instructions that are relevant for your configuration before beginning the installation process. See the Humminbird® installation guide for details.

The 1100 Series™ has a wide variety of configurations.

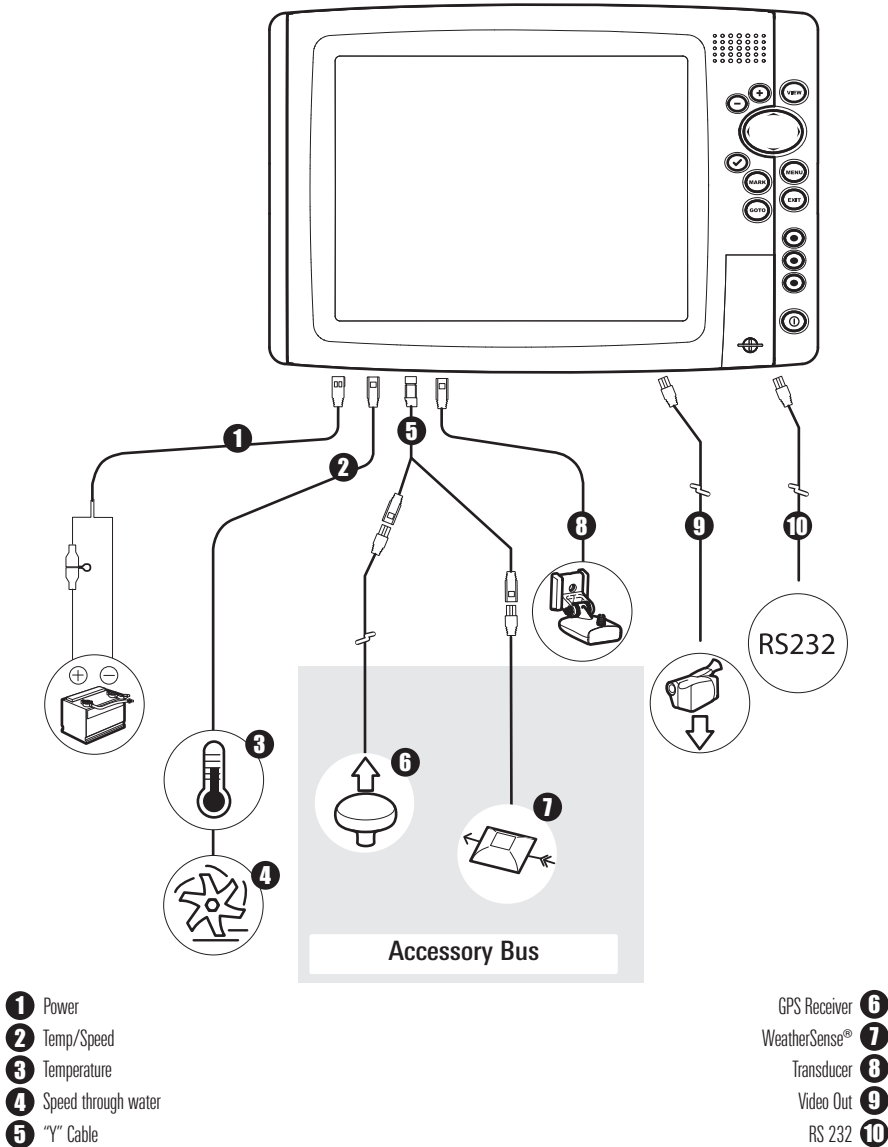

## 1100 Series™ Rear View

- 1 RS 232
- 2 Power
- 3 Communications/GPS
- 4 Video Out
- 5 Ethernet
- 6 Temp/Speed
- 7 Transducer

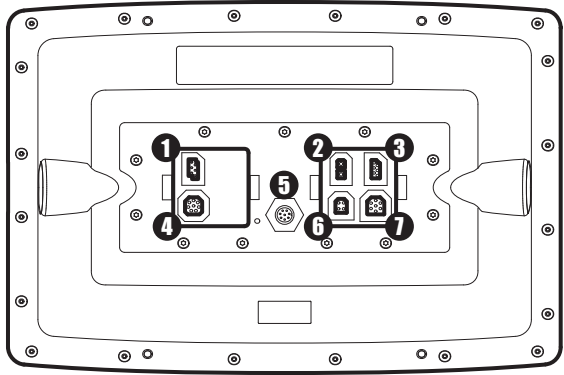

**NOTE:** Accessories connected to the RS 232 or Video-Out connectors require a separate power source.

### Video-Out and RS 232 Connectors

Your unit has a built-in Video Out connector and a dual RS 232 connector, which can be used with optional-purchase equipment such as AIS (Automatic Identification System). If you purchase a video monitor and attach it to your control head using the Video Out connector, your unit will send a video signal if it detects a monitor. See **Setup Menu Tab: Video Out** for more information.

**NOTE:** To purchase a connection cable for an optional-purchase AIS, visit our Web site at [humminbird.com](http://humminbird.com) or contact our Customer Resource Center at **1-800-633-1468**.

**NOTE:** Accessories connected to the RS 232 or Video-Out connectors require a separate power source.

### Ethernet Connector

Your unit has a built-in Ethernet connector so that you can network two Humminbird® units. When you connect the units together using the optional-purchase Humminbird® Ethernet cable, data is shared across the two units and additional menu options are added to the Menu System. See the Ethernet Operations Manual for details.

**NOTE:** The Ethernet cable requires a separate purchase. Visit our Web site at [humminbird.com](http://humminbird.com) or contact our Customer Resource Center at **1-800-633-1468** for details.

## Accessory Bus

---

Use the Accessory Bus to expand the functionality of your Fishing System. Accessories plug directly into the Fishing System and enable advanced features such as WeatherSense® and the AS WX 1 Satellite Weather Receiver.

When an accessory is plugged into the Fishing System, additional functions will be added to the menu system automatically. See **Accessories Menu Tab** in this manual, as well as your accessory's Operations Manual for additional details.

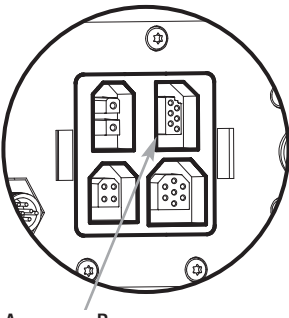

Accessory Bus

**NOTE:** Accessories to enable WeatherSense® and the AS WX 1 Satellite Weather Receiver require separate purchases. Visit our Web site at [humminbird.com](http://humminbird.com) or contact our Customer Resource Center at 1-800-633-1468 for details.

**NOTE:** See your installation guide for details.

## Power On

---

Follow the instructions below to power on your Humminbird® control head.

### 1100 Series™ Title Screen



1. Press the  POWER/LIGHT key.
2. When the Title screen is displayed, press the MENU key to access the Start-Up Options Menu.
3. If a functioning transducer is connected, Normal operation will be selected automatically, and your Fishing System can be used on the water. See ***Start-Up Options Menu*** for more information.
  - If a transducer is not connected and you wait too long to select a Start-Up Option, the system will default to whichever menu is already highlighted.
  - You can also select **Simulator** to learn how to use your control head and save settings in advance for later use.
4. **Quick Setup:** If this is the first time the unit has been powered on (after installation or after restoring defaults), the Quick Setup dialog box will display on the screen. Use the 4-WAY Cursor Control key to set the Language, Water Type, and Max Depth. Press the EXIT key to close the dialog box.

**NOTE:** *The Quick Setup settings can be changed at any time. See each menu option in **The Menu System** for details.*

## What's on the Control Head

Your 1100 Series™ user interface is easy to use. A combination of keys, different views, and situation-specific, customizable menus allows you to control what you see on the color display. Refer to the following illustration and see *Key Functions*, *Views*, and *The Menu System* for more information.

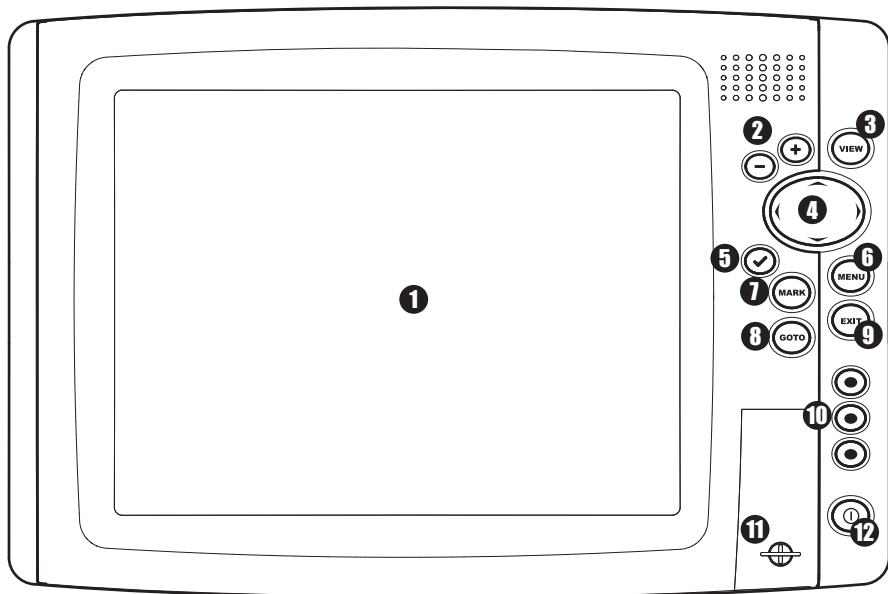

- 1 Screen
- 2 ZOOM (+/-) Keys
- 3 VIEW Key
- 4 4-WAY Cursor Control Key (LEFT, RIGHT, UP, or DOWN)
- 5 INFO Key
- 6 MENU Key

- 7 MARK Key
- 8 GOTO Key
- 9 EXIT Key
- 10 View Preset Keys
- 11 SD Card Slots
- 12 POWER/LIGHT Key

## Key Functions

---

Your Fishing System has a set of easy to use keys that give you flexibility and control over your fishing experience.



### POWER/LIGHT Key

---

The **POWER/LIGHT key** is used to power the Fishing System on and off. You can also use the POWER/LIGHT key to adjust the backlight and contrast of the display.

**Power On:** Press the POWER/LIGHT key to power on the unit. When the Title screen is displayed, press the MENU key to access the Start-Up Options Menu.

**Power Off:** Press and hold the POWER/LIGHT key for 3 seconds. A message will appear to indicate how many seconds there are until shutdown occurs. To ensure that shutdown occurs properly and any menu settings will be saved, your Fishing System should always be turned off using the POWER/LIGHT key.

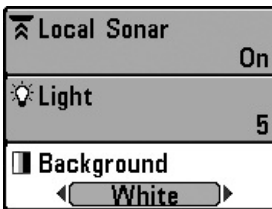

**Adjust the Backlight or the Display Background Color:** Press the POWER/LIGHT key to access the Light and Background submenu. Use the 4-WAY Cursor Control key to select Light or Background, and then use the LEFT or RIGHT Cursor key to change the settings. Press EXIT to exit the Light and Background submenu.

*NOTE: Your control head will start up with the backlight on and will automatically turn it off to conserve power.*

**Turn Local Sonar On or Off:** From the Light and Background submenu, use the 4-WAY Cursor Control key to select Local Sonar. Use the LEFT or RIGHT Cursor key to change the setting. See *Setup Menu Tab: Local Sonar* for more information.

*NOTE: This feature may appear as either Sonar or Local Sonar, depending on your model.*



### VIEW Key

---

The **VIEW key** is used to cycle through all available views. Press the VIEW key to advance to the next view. Press the VIEW key repeatedly to cycle through all available views. Views can be hidden to optimize the system to your fishing requirements (see *Views* or *Views Menu Tab*).





## MENU Key

---

The **MENU** key is used to access the menu system. See *The Menu System* for more information.

**Start-Up Options Menu:** Press the MENU key during the power up sequence to view the Start-Up Options menu.

**X-Press™ Menu:** Press the MENU key once in any view to access the X-Press™ Menu, which provides frequently-used menu settings that correspond with the current view or navigation mode.

**Main Menu:** Press the MENU key twice in any view to access the Main Menu, which is organized under tabbed headings to help you find a specific menu item quickly.



## 4-WAY Cursor Control Key

*(RIGHT, LEFT, UP, or DOWN Cursor Keys)*

---

The **4-WAY Cursor Control** key has multiple functions, which depend on the view, menu, or situation.

- **Menu Selection:** Press the DOWN or UP Cursor keys to highlight a menu option, then press the RIGHT or LEFT Cursor keys to change a menu setting. The changes will be activated and saved immediately.
- **Freeze Frame:** In Sonar View, Side Imaging® View, and Down Imaging™ View, press any arrow on the 4-WAY Cursor Control key to freeze the display and move the active cursor to a location on the screen. A cursor dialog box will display to show the depth of the location you choose.
- **Active Cursor:** Press any arrow on the 4-WAY Cursor Control key, and the active cursor will appear on the screen.
- **Chart Views:** The 4-WAY Cursor Control key also pans the charts and highlights decluttered waypoint icons.

***NOTE:** In Freeze Frame or Active Cursor mode, you can also make the cursor move diagonally by pressing in between two of the arrows on the 4-WAY Cursor Control key.*

- **Bird's Eye View:** The 4-WAY Cursor Control key controls the motion of the eye point.
- **Snapshot and Recording View:** Press the UP or DOWN Cursor keys to highlight a recording icon, and then press the RIGHT Cursor key to start recording playback. Press the RIGHT or LEFT Cursor keys to control the speed of playback.



## VIEW PRESET Keys

---

The **VIEW PRESET** keys are used to save your three favorite views for quick retrieval. Instead of using the VIEW key to cycle through all the views to find the one you want, you can program the VIEW PRESET keys to display a specific view immediately. See *Views* for more information.



## EXIT Key

---

The **EXIT key** has multiple functions, which depend on the situation.

- **If an alarm is sounding**, press the EXIT key to cancel the alarm.
- **If a menu tab is selected**, press the EXIT key to exit the menu mode and return to the view.
- **If a menu is active**, press the EXIT key to return to the previous level in the menu system.
- **From any view**, press the EXIT key to cycle through the available views in reverse order.
- **If Freeze Frame is active**, press the EXIT key to return to a scrolling display.
- **If the Cursor is active**, press the EXIT key to remove the cursor from the display.



## INFO Key

---

The **INFO key** has multiple functions, which depend on the active view and situation.

**Chart Views:** Press the **INFO key** while in any navigation view to display information about objects that are near the active cursor. If the cursor is not active, the Chart Info submenu will be displayed. See *Views: Viewing Cartography* for more information.

**Screen Snapshots:** In Chart views, highlight a screen snapshot or recording icon and press the Info key. Select Chart Info or View Snapshot from the submenu. See *Views: Snapshot and Recording View* for more information.



## MARK Key

---

Press the **MARK key** while in any view to mark the position of a waypoint. The MARK key function is available if the GPS receiver is connected.

- **Active Cursor:** The waypoint will be marked at the cursor location.
- **Without Active Cursor:** The waypoint will be marked at the boat location.
- **If Screen Snapshot is active**, a waypoint will be created, and a screen snapshot will also be saved to the optional-purchase SD card (see *Views: Snapshot and Recording View*). Navigation is not affected by the Screen Snapshot feature.

***NOTE:** If Screen Snapshot is enabled but there is not a GPS receiver connected, pressing the MARK key will capture the screen image and display an error saying that a GPS position fix is required to create a waypoint.*

***NOTE:** You must have an optional-purchase SD card installed for the screen snapshot feature to work.*



## GOTO Key

---

The **GOTO** key has multiple functions, which depend on the situation.

- **Active Cursor:** Press the GOTO key while in any view to create a waypoint and start navigation towards that waypoint.
- **Without Active Cursor:** Press the GOTO key to display the saved waypoints list, and then highlight a waypoint. Press the RIGHT Cursor key to begin navigation.
- **Man Overboard:** Press and hold the GOTO key for more than 1.5 seconds to activate the Man Overboard (MOB) function. Once MOB is activated, any current navigation will be cancelled and the current route will be discarded without notification (see *Introduction to Navigation: Man Overboard (MOB) Navigation*).

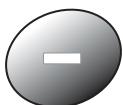

## ZOOM (+/-) Keys

---

The **Zoom** keys function in different ways which depend on the view displayed.



- **Navigation Views or the Sonar Zoom View:** Press the +/- ZOOM key to change the scale of the view to appear closer or farther away.
- **Side Imaging® View or Down Imaging™ View:** Use the 4-WAY Cursor Control key to move the active cursor to a position on the screen. Press the + ZOOM key to magnify your selection. Press the -Zoom key to decrease the scale.

***NOTE:** The cursor must be active for the zoom feature to work in the Side Imaging® or Down Imaging™ View.*

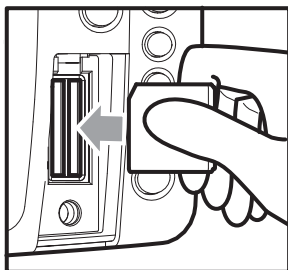

Inserting an SD Memory Card into the Card Slot

## SD Memory Card Slots

The **two SD memory card slots** on your control head can be used with SD memory cards (optional-purchase required) to add detailed charts to your Fishing System, update your Fishing System software, or export navigation data from your Fishing System.

**NOTE:** The SD Memory Cards require a separate purchase. For more information, visit our Web site at [humminbird.com](http://humminbird.com) or contact our Customer Resource Center at **1-800-633-1468**.

### To insert an SD memory card:

1. Remove the SD memory card slot cover.
2. Position the SD memory card so that the label faces the left side of the unit, and insert the card into the slot. Press down on the card until it clicks into place.
3. Close the slot cover and turn the knob just 1/4 of a turn to close. Do NOT overtighten, as this will not improve water resistance and may damage the cover.
4. **To Remove:** Press the SD memory card into the slot and then release. The card will eject, and you can then pull the card from the slot.

**NOTE:** Do not leave the SD slot cover open. The slot cover should always be closed to prevent water damage to the unit.

## Add Maps to Your Fishing System

Your Fishing System includes a built-in Contour XD™ or UniMap™ with a more detailed map of North America (Domestic models) or a detailed map of Europe and Southeast Asia, including Australia and New Zealand (International models).

You can also purchase SD memory cards with additional chart information for a particular location.

**NOTE:** The 1100 Series™ supports LakeMaster®, Navionics® Cartography, Navionics® Gold, HotMaps®, HotMaps® Premium, and Platinum™ Cartography on SD card media. The 1100 Series™ does not support Navionics® Classic Charts.

**NOTE:** The SD Memory Cards require a separate purchase.

- **Auto Select:** When you install the SD card in your control head, your Fishing System will retrieve the chart and display it automatically.

- **Chart Select:** You can also choose which chart to display with the Chart Select menu option in the Chart Menu Tab. Choose Right (card slot) or Left (card slot) to select the SD card you'd like to use (see *Chart Menu Tab: Chart Select*).
- **Chart Layers:** You can customize your Navigation Views by selecting which chart layers to display or hide (see *Chart Menu Tab: Chart Detail Level*).
- **Map Borders:** Use the 4-WAY Cursor Control key to move the active cursor within a map border, and press the ZOOM + key to view the different map (see *Chart Menu Tab: Map Borders*).
- **Menu Options:** The Chart Menu Tab will change to display menu options that correspond with the active chart (see *Chart Menu Tab*).

## Import Navigation Data

---

Review the following information before importing navigation data (waypoints, routes, tracks, or groups) into your Humminbird® unit.

- **Import Humminbird® Navigation Data:** Insert a loaded SD memory card into the control head card slot, and follow the on-screen prompts to import the waypoints, routes, tracks, and groups. In certain models, the data will import automatically.

**WARNING!** DO NOT import navigation data from unknown sources into your Humminbird® unit without first converting the data to the correct format using HumminbirdPC™. Importing corrupted data can cause the unit to malfunction, which can result in lost navigation data.

**NOTE:** For more information and instructions, see the FAQ (Frequently Asked Questions) section of our Web site at [humminbird.com](http://humminbird.com) or call our Customer Resource Center at 1-800-633-1468.

## Export Navigation Data

---

The Humminbird® Waypoint Management dialog box allows you to export all of your navigation items to an installed, unlocked SD Card. You can also export selected items.

For more information, see *Introduction to Navigation: What's on the Waypoint Management Dialog Box*. Also, see your Humminbird® Waypoint Management Guide for complete details.

It is important to back up your control head's data files (waypoints, routes, tracks, groups, recordings, etc.) periodically. You can also save, view, and organize your navigation data on your PC using HumminbirdPC™. See your Humminbird® online account for details at [humminbird.com](http://humminbird.com).

### To export all navigation data:

Use the following instructions to export all of the control head's waypoints, routes, tracks, and groups to an installed, unlocked SD memory card.

1. Insert an unlocked SD memory card into the SD card slot.
2. **Open the Waypoint Management Dialog Box:** Press the MENU key twice. Press the RIGHT Cursor key until the Navigation tab is selected. Select Waypoints, Routes, Tracks. Press the RIGHT Cursor key.
3. Select Options > Select All and... > Export.
4. Follow the on-screen instructions to confirm or cancel the export.

### To export selected navigation items:

Use the following instructions to select and export specific waypoints, routes, tracks, and groups to an installed, unlocked SD memory card.

1. Insert an unlocked SD memory card into the SD card slot.
2. **Open the Waypoint Management Dialog Box:** Press the MENU key twice. Press the RIGHT Cursor key until the Navigation tab is selected. Select Waypoints, Routes, Tracks. Press the RIGHT Cursor key.
3. From a selected group directory in the Waypoint Management dialog box, select Options > Select Multiple and... > Export.
4. **Select Items:** Press the UP or DOWN Cursor keys to scroll through the waypoints, routes, tracks, and groups. Press the RIGHT Cursor key to select an item. Repeat as needed.
5. **Confirm Export:** When you are finished selecting items, press the EXIT key to select Export Selected. Press the RIGHT Cursor key and follow the on-screen instructions to confirm or cancel the export.

***NOTE:** If an SD memory card is not installed, an error message will be displayed. Insert the SD memory card and try again.*

***NOTE:** The SD memory cards and USB Memory Card Reader require separate purchases. The USB Memory Card Reader accessory can be used in conjunction with your personal computer to view and organize your exported navigation data. To purchase this accessory, visit our Web site at [humminbird.com](http://humminbird.com) or contact our Customer Resource Center at 1-800-633-1468.*

## Update Software

---

Set up an online account at [humminbird.com](http://humminbird.com) so that you will receive the latest Humminbird® news and software upgrades for your Fishing System. You can also download HumminbirdPC™ from your account, which allows you to manage your waypoints, routes, and tracks on your personal computer.

***NOTE:** It is important to back up your control head's data files (waypoints, routes, tracks, groups, recordings, etc.) periodically. Data files should also be saved to your PC before restoring the unit's defaults or updating the software. See **Export Navigation Data** and **Views: Snapshot and Recording View** for more information. Also, contact our Customer Resource Center with any questions.*

**Required Equipment:** Personal computer with Internet access, a formatted SD memory card, and a USB Memory Card Reader.

***NOTE:** To purchase the USB Memory Card Reader (AS CR) visit our Web site at [humminbird.com](http://humminbird.com) or contact our Customer Resource Center at **1-800-633-1468**. Our Customer Resource Center will also assist you with any questions you might have about updating your Humminbird® Fishing System.*

### To update the control head software:

1. Install a formatted SD memory card into the card reader connected to your PC.
2. **Register your Fishing System:** Log on to [humminbird.com](http://humminbird.com). Click My Account. Set up a new account.
3. **Download:** From My Account\My Profile\My Equipment, click the file name of the latest software update [unit name (version #)].
  - Read the instructions in the dialog box and click Download.
  - Follow the prompts to save the software file directly to the SD Card.
4. Install the SD card with the updated software file into the control head card slot.
5. Power on your Fishing System. The control head will recognize the new software and run through a series of prompts to confirm software installation.

## What's on the Sonar Display

The Fishing System can display a variety of useful information about the area under and adjacent

- 1 Depth** - Water depth; can be set to alarm when the water becomes too shallow.
- 2 Temperature** - Water surface temperature
- 3 Speed** - If a Speed accessory or GPS Receiver is attached, the 1100 Series™ can display the speed of the boat and can keep a triplog of nautical or statute miles traveled.
- 4 Course** - The current direction the boat is traveling measured in degrees from North.
- 5 Voltage**
- 6 Sonar Color Bar** - Color spectrum indicating low to high sonar intensity returns, where red indicates high intensity and white indicates low intensity.
- 7 RTS™ (Real Time Sonar) Window**
- 8 Thermoclines** - Layers of water with different temperatures that appear at different depths and different times of the year. A thermocline typically appears as a continuous band of many colors moving across the display at the same depth.
- 9 Bait Ball**
- 10 Cursor** - Available in Freeze Frame and can be positioned in the Sonar View to provide depth of a sonar return and bottom depth below the cursor. The Latitude and Longitude of the cursor position, the distance to travel to the cursor position, and the bearing to the cursor position are shown with a GPS receiver attached. Cursor information is displayed at the top of the screen.
- 11 Second Sonar Return** - When the sonar signal bounces between the bottom and the surface of the water and back again. Use the appearance of the second return to determine bottom hardness. Hard bottoms will show a strong second return, while soft bottoms will show a very weak one or none at all.

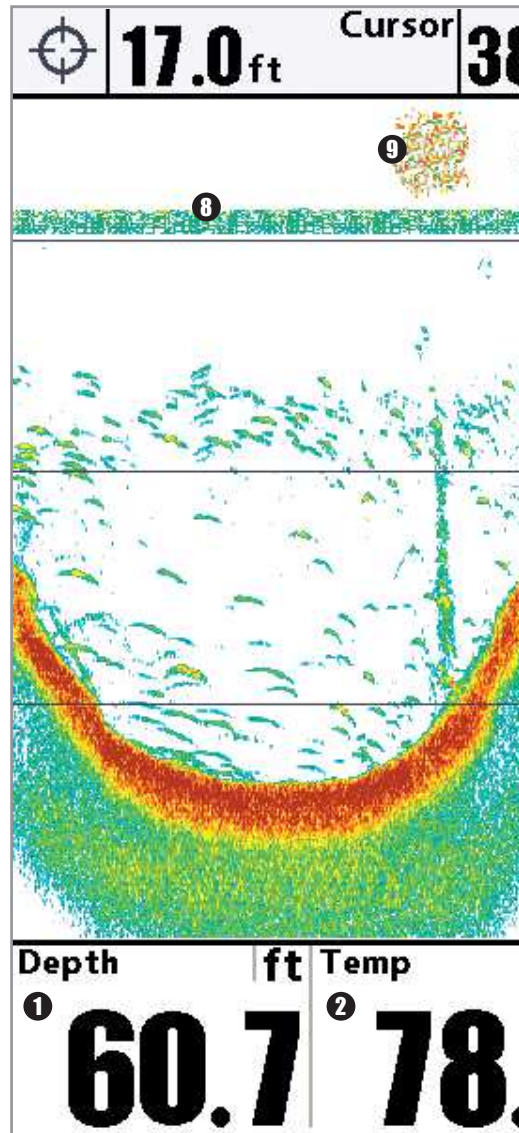



to your boat, including the following items:

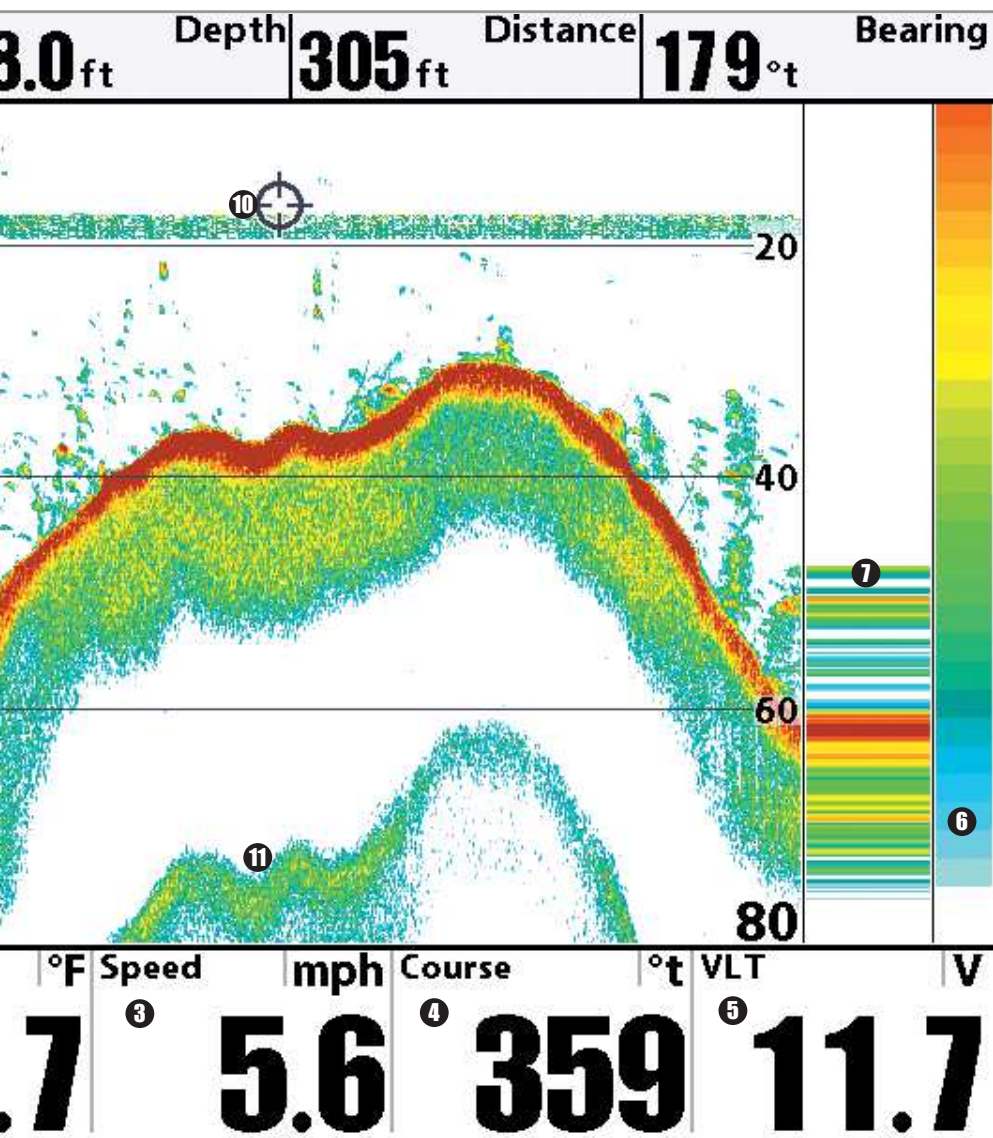

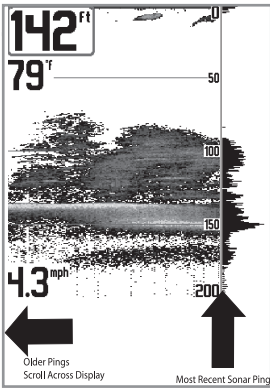

## Understanding the Sonar Display

It is important to understand the significance of the display. The display does NOT show a literal 3-dimensional representation of what is under the water. Each vertical band of data received by the control head and plotted on the display represents something that was detected by a sonar return at a particular time. As both the boat and the targets (fish) may be moving, the returns are only showing a particular segment of time when objects were detected, not exactly where those objects are in relation to other objects shown on the display.

The returned sonar echoes are displayed on the screen. As a new echo is received, the historical data scrolls left across the display.

## Real Time Sonar (RTS™) Window

A **Real Time Sonar (RTS™) Window** appears on the right side of the display in the Sonar Views only. The RTS Window™ always updates at the fastest rate possible for depth conditions and shows only the returns from the bottom, structure and fish that are within the transducer beam. The RTS Window™ plots the depth and intensity of a sonar return. (See *Sonar Menu Tab: Real Time Sonar (RTS™) Window*).

The **Narrow RTS Window™** indicates the sonar intensity through the use of colors. Red indicates a strong return and blue indicates a weak return. The depth of the sonar return is indicated by the vertical placement of the return on the display depth scale.

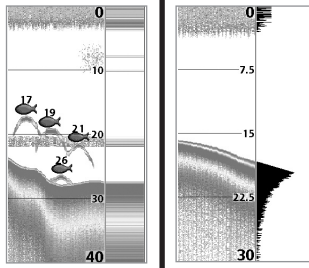

The **Wide RTS Window™** indicates the sonar intensity through the use of a bar graph. The length of the plotted return provides an indication of whether the return is weak or strong. The depth of the sonar return is indicated by the vertical placement of the return on the display depth scale.

## SwitchFire™

---

**SwitchFire™** controls how the sonar returns are displayed in the Sonar Views. SwitchFire™ settings are available in the Sonar Menu Tab.

To see the maximum sonar information available within the transducer beam so more fish arches and better jig tracking are shown, choose Max Mode.

To see less clutter and more fish size accuracy interpreted from the transducer beam, choose Clear Mode. See ***Sonar Menu Tab: SwitchFire*** for more information.

## Freeze Frame and Active Cursor

---

**Freeze Frame & Active Cursor** - Press any arrow on the 4-WAY Cursor Control key, and the screen will freeze and a cursor will be displayed. Use the 4-WAY Cursor Control key to move the cursor over a sonar return, and the depth of the sonar return will be displayed in the cursor dialog box.

The **RTS Window™** continues to update in Freeze Frame. To return to a scrolling display and exit Freeze Frame, press the EXIT key. Freeze Frame is available in the Sonar, Split Sonar, and Sonar Zoom Views.

## Instant Image Update

---

**Instant Image Update** - You can change a variety of sonar menu settings (such as Sensitivity or Upper Range), and the adjustments will be shown instantly on the screen.

## Sonar Colors and Bottom View

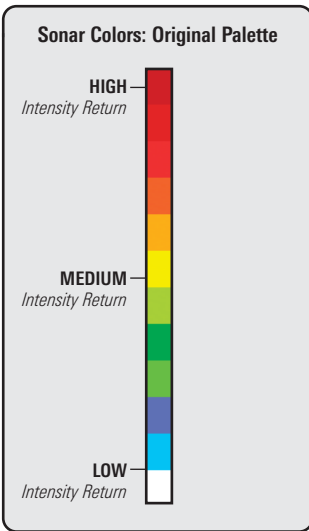

As the boat moves, the unit charts the changes in depth on the display to create a profile of the **Bottom Contour**. The Sonar View displays the sonar return intensity with different colors.

**Strong returns** often result from rocky or hard bottoms (compacted sediment, rocks, fallen trees), while **weaker returns** often result from soft bottoms (sand, mud), vegetation, and small fish.

The colors used to represent high, medium, to low intensity returns are determined by the palette you choose in the **Sonar Colors** menu option. See **Sonar Menu Tab** to set the Sonar Colors.

Sonar View: Original Palette

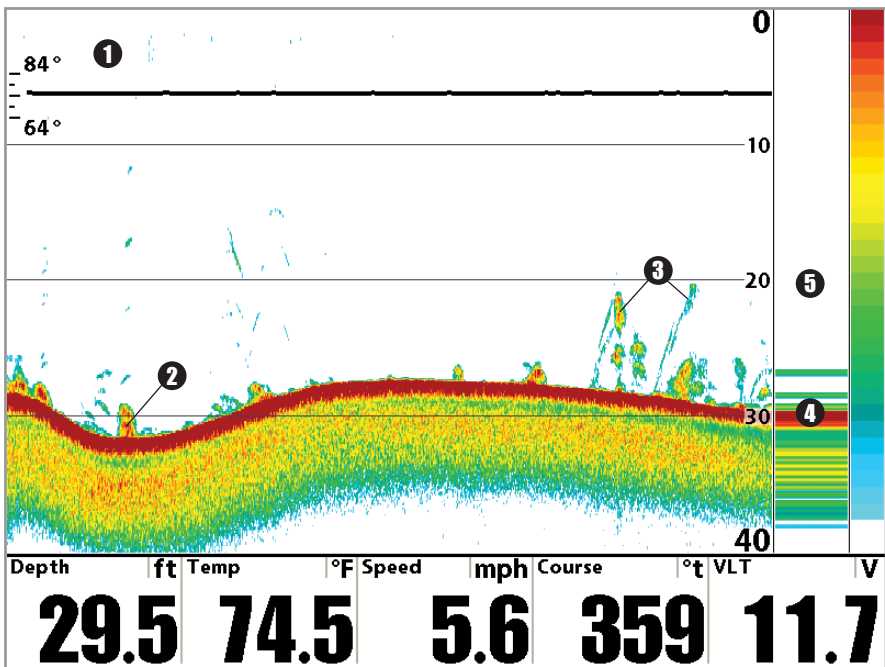

- ❶ Sonar History: Historical returns scroll left across the view
- ❷ Strong Returns (possibly rocks, tree limbs, or other structure)
- ❸ Weak Returns (possibly vegetation or small fish)

- ❹ Strong Return (possibly compacted sediment or rocks)
- ❺ RTS Window™

Use **Bottom View** to select the method used to represent bottom and structure on the display. See **Sonar Menu** to set the Bottom View.

**Structure ID®** represents weak returns in blue and strong returns in red when Sonar Colors is set to Original. If the Sonar Colors palette is changed, the Structure ID® will display the strongest return as specified by the palette. See *Sonar Menu Tab: Sonar Colors* for more information.

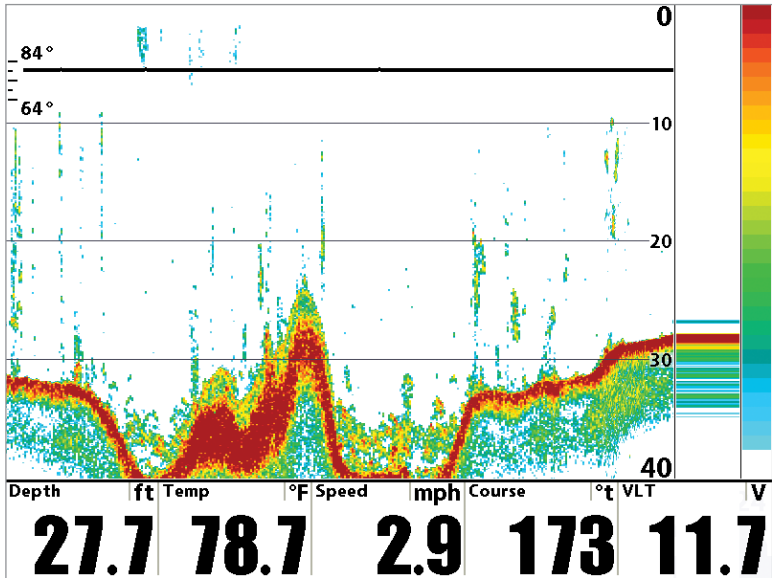

**WhiteLine™** highlights the strongest sonar returns in white, resulting in a distinctive outline. This has the benefit of clearly defining the bottom on the display.

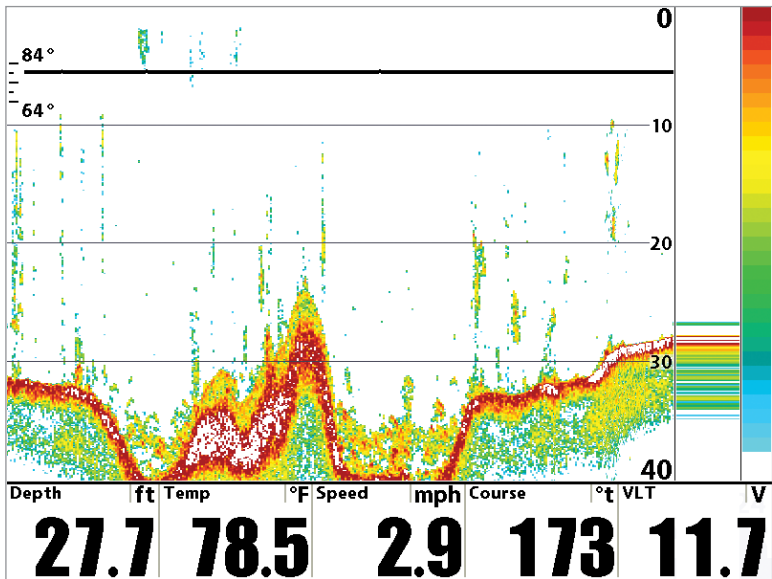

## What's on the Side Imaging® Display

Side Imaging® displays a number of easily recognizable features that allow for accurate interpretation intensity of the sonar return. For example, rock and gravel provide a clearer sonar return than mud better than downward slopes that face away from the transducer. You can find a number of easily contour and structure, including the following items:

- 1 Depth** - Water depth; can be set to alarm when the water becomes too shallow.
- 2 Temperature** - Water surface temperature
- 3 Speed** - If a Speed accessory or GPS Receiver is attached, the 1100 Series™ can display the speed of the boat and can keep a triplog of nautical or statute miles traveled.
- 4 Course** - The current direction the boat is traveling measured in degrees from North.
- 5 Voltage**
- 6 Bottom Return**
- 7 Topography Changes**- The light part of the screen shows where the beam is hitting hard bottom or rising terrain. The dark part of the screen indicates soft bottom (sand, mud) or descending terrain.
- 8** The **water column** shows the relative depth of the water under the boat at a given time. Variations in the width of the water column show variations in the distance to the bottom as the boat passes over.
- 9 Shadows** result from a lack of reflected sonar from a particular area and can be more valuable for interpretation than the sonar reflected by the object itself. Use shadows to help you see the image in 3 dimensions, oriented in space. You can gain insight into the actual shape of an object, or the depth to which it has sunk into the bottom, through shadows on the display. Objects standing on the bottom cast a sonar shadow. The longer the shadow, the taller the object. Fish also cast shadows. You can use the shadow to interpret how close the fish is to the bottom.

- 10 Side Imaging® Range** - Images shown on the right side of the screen are located on the right side of your boat, and images shown on the left side of the screen are located on the left side of your boat. In this illustration, the sonar is pinging 142 feet on each side.

142 Left ⑩

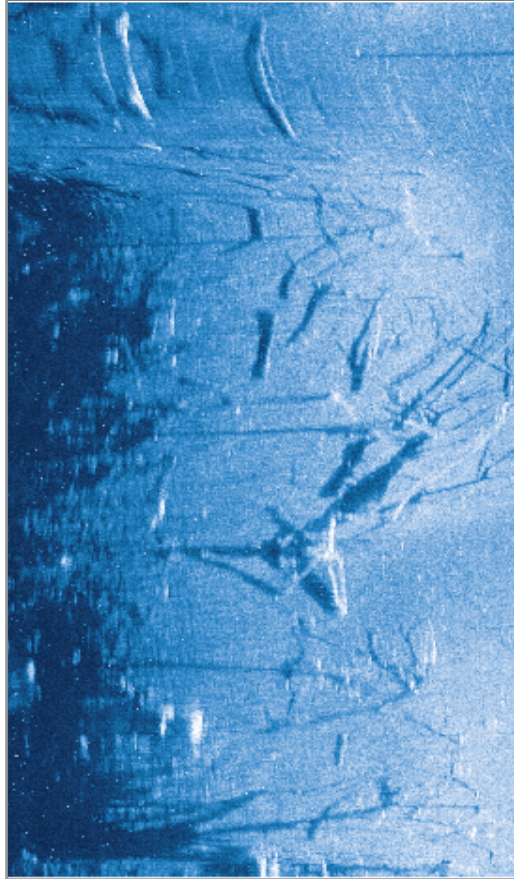

Depth	ft	Temp
① 31.1		② 74.

of bottom contour and structure. For Side Imaging®, the bottom composition determines the and sand because of their relative density. Upward slopes that face the transducer reflect sonar recognizable features on the Side Imaging® display that allow for accurate interpretation of bottom

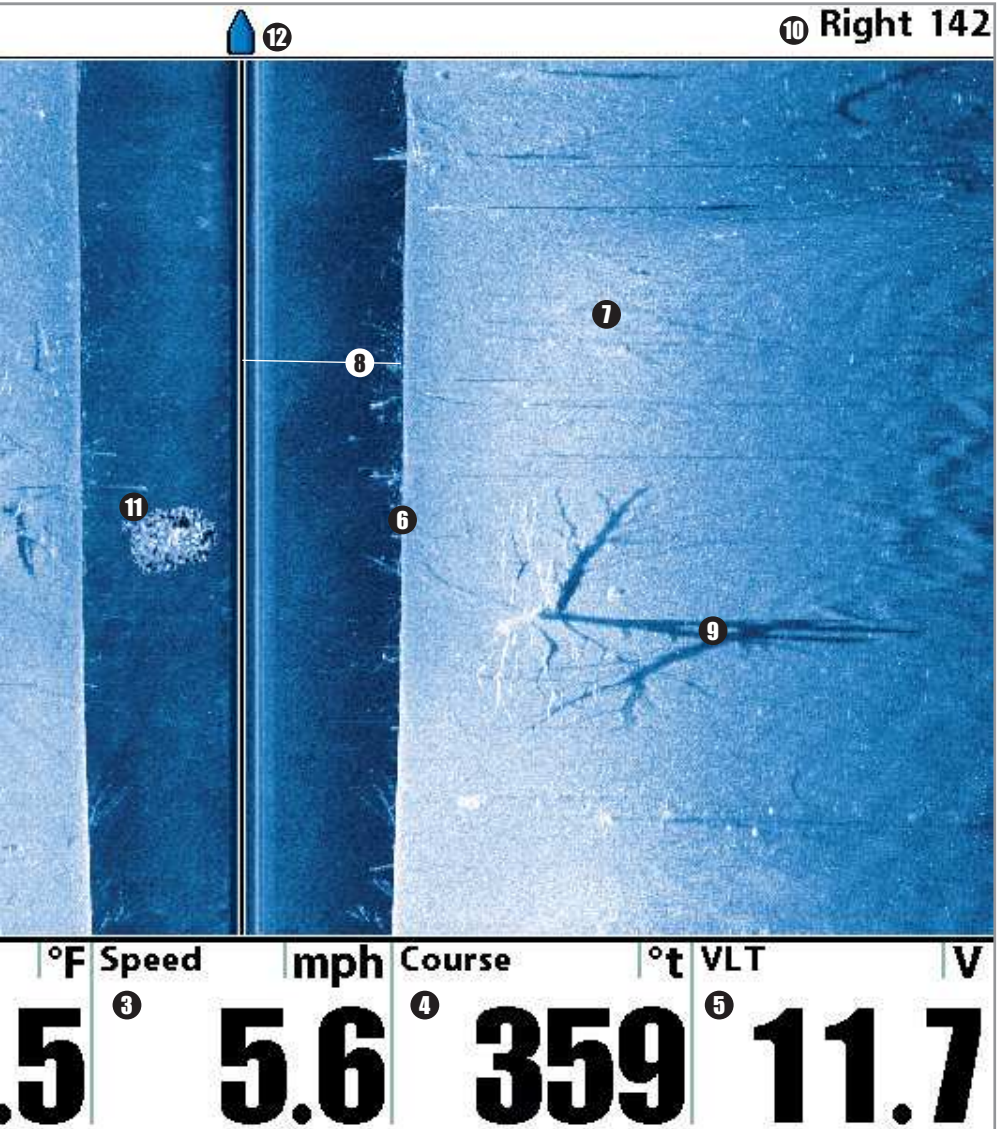

- 11** **Clouded Area** - May indicate a bait ball and White Streaks may indicate fish.
- 12** **Boat Icon & Top of the Display** - Information from the side beams are displayed at the top of the screen. As new information is received, the historical data scrolls down the screen. The boat icon will turn to indicate the direction of navigation.

## Understanding the Side Imaging® Display

It is important to understand how Side Imaging® technology produces the display. The images you see on the display are produced using sonar technology. The special transducer projects three distinct beams – one beam facing down and two beams pointing out to the side.

**Down Beam** is aimed directly below the boat and provides conical coverage.

**Side Beams** are aimed at right angles to the path of the boat. The side beam coverage is very thin from front to back, yet very wide top to bottom. The narrow aspect (front to back) of the beam illuminates a small strip of the bottom perpendicular to the direction of the boat.

### Side Imaging® Representation

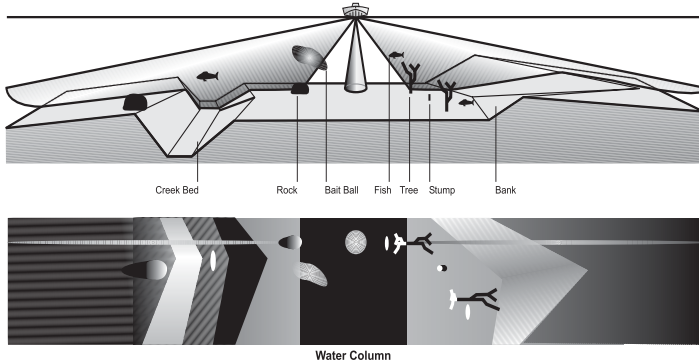

*As the unit pings, a strip of data is displayed at the top of the Side Imaging® view.*

**Each time the unit pings**, a strip of data representing all the echoes received by the transducer are put together on the display to form the image that you see.

**The rows closest to the boat icon** at the top of the view are the most recent sonar data. The information is scrolled down the screen as new data, drawn at the top of the screen, becomes available.

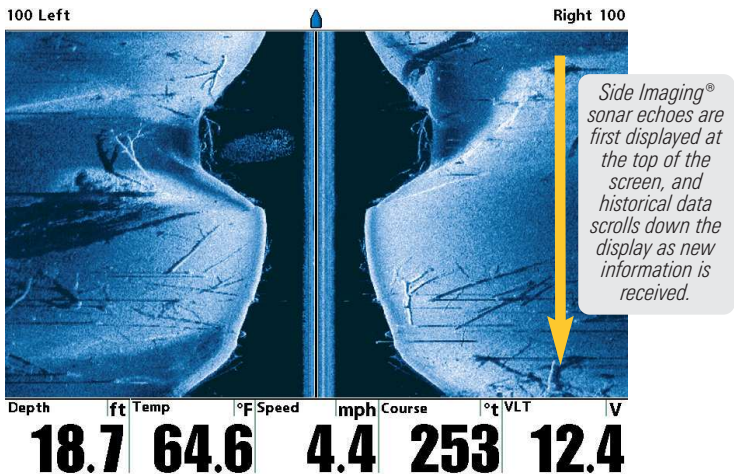



The main benefit of Side Imaging® sonar to anglers is that it provides an overall survey of a large area of water. This gives you a better understanding of the bottom topography and how structure is oriented for more efficient fishing.

**Saltwater anglers** pick up precise details of popular fishing structure like wrecks, reefs, humps and drop-offs, as well as being able to spot bait balls in open water. **Freshwater anglers** can see fish-attracting structure such as timber, stumps, rocks, and creek beds.

## Side Imaging® Frequencies and Coverage

Side Imaging® sonar uses two very precise sonar beams that are directed to either side of the boat. The beams “illuminate” the bottom contour, structure, and fish, and the results are displayed in a “picture-like” image on the screen.

- **Frequencies:** The side beams can be operated at one of two frequencies: 455 kHz or 800 kHz. Your Side Imaging® transducer also provides DualBeam PLUS™ at 200/83 kHz. Selecting 800 kHz produces the sharpest image, while selecting 455 kHz provides greater bottom coverage area.
- **Side Imaging® Beams** are extremely narrow from front to back, and provide “thin slices” of the bottom for high resolution imaging.
- **Side Imaging® Range:** 240 feet to each side, with a total side coverage of 480 feet, with a depth limitation of 150 feet, depending on the contour of the bottom and when the side beam frequency selection is set to 455 kHz.

455 kHz provides maximum coverage with 180° total beam width

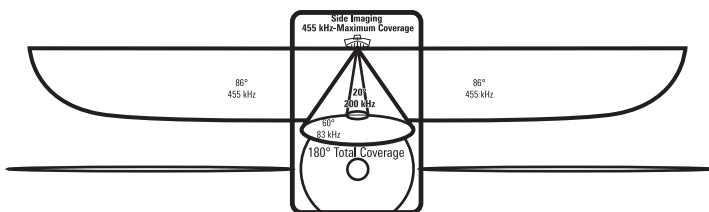

800 kHz provides highest resolution with 130° total beam width

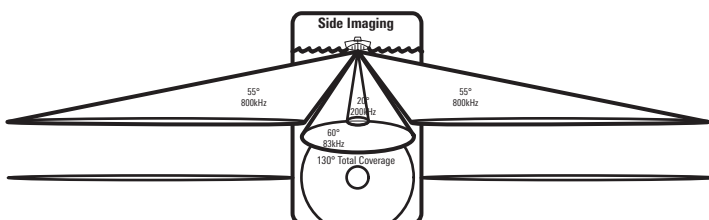

## For Best Performance

---

Use the following tips and examples to help you interpret the Side Imaging® display.

### Side Imaging® Tips

**Boat speed: 2 to 6 mph**

**Straight line navigation**

**Minimum turning time and wave turbulence**

**Boat speed:** Side Imaging® is best performed at boat speeds between 2 to 6 mph. If the boat is stationary, the same information is displayed over and over. If the boat is moving very quickly, there will be gaps between the strips of information. The best boat speed to use will depend on the side range selected. Slower speeds are good for longer ranges, while faster speeds can be used at shorter ranges.

**Boat navigation:** It is important to understand that when the boat turns, successive beam strips to one side will begin to overlap and the strips on the other side will fan out, providing some distortion to the image. Because of this, the best imaging performance is produced by straight line navigation and minimal side-to-side boat motion (i.e. wave induced, etc.). This applies to navigation by either the main engine or the trolling motor. Minimize turning time and avoid wave action that induces large side-to-side rocking of the boat. For example, if there is a lot of wave activity, try to move the boat so that it is perpendicular to the waves instead of parallel with the waves in order to minimize the side-to-side rocking of the boat.

**Beam Coverage:** When there is an area directly under the boat that does not have SI beam coverage, this area will be covered by the standard 200/83 kHz down-looking beam and displayed in the Sonar views. The net effect of this, on the display, is that a single object may appear as two separate entities, when in reality, it is one continuous object. See *Submerged Bridge: Creek Channel and New Bridge Pilings* and the *Submerged Bridge: Alternative Perspective* illustrations for examples of this.

See [humminbird.com](http://humminbird.com) and [sideimaging.com](http://sideimaging.com) for a side imaging sonar tutorial and additional information.

Submerged Bridge, Creek Channel and New Bridge Pilings

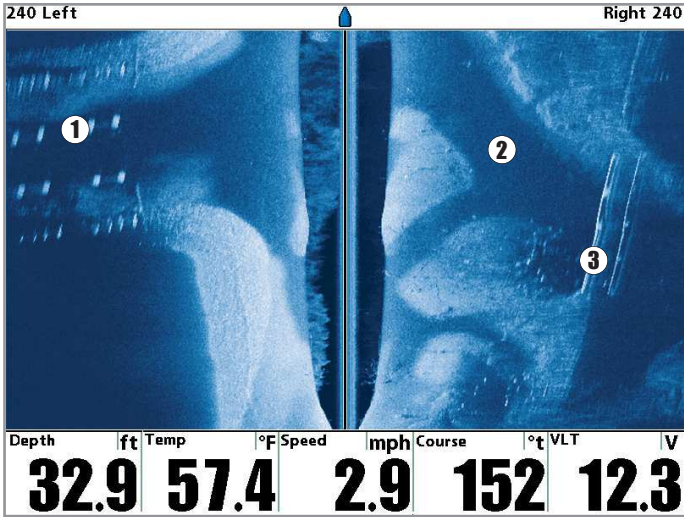

- 1 New Bridge Pilings
- 2 Creek Channel

Submerged Bridge 3

Submerged Ravine with Timber

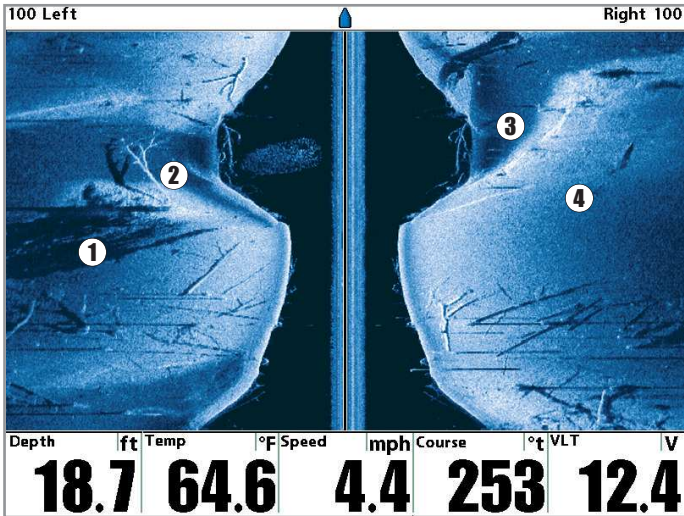

- 1 Submerged Timber
- 2 Submerged Tree

Submerged Ravine 3  
Possible Drop Off 4

### Submerged Bridge, Alternative Perspective

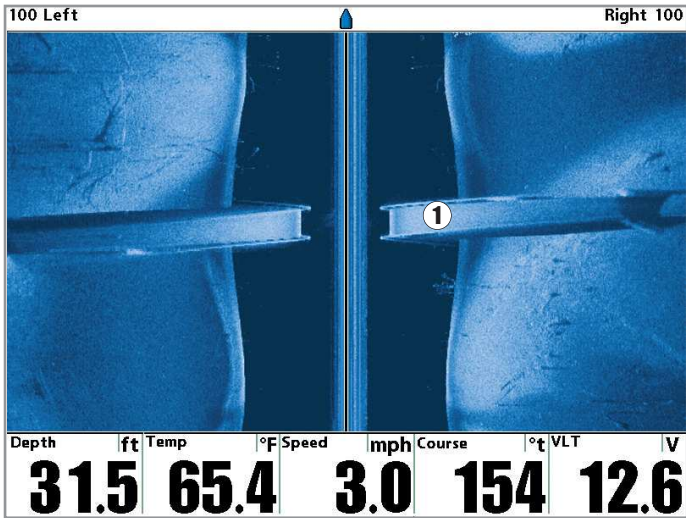

**1** Submerged Bridge

### Submerged Standing and Fallen Timber, plus Bait Fish

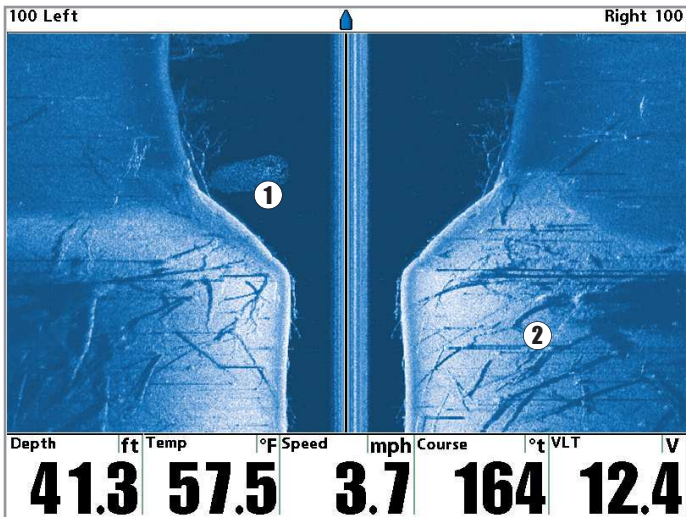

**1** Bait Fish

Standing and Fallen Timber **2**

### Submerged Swimming Pool

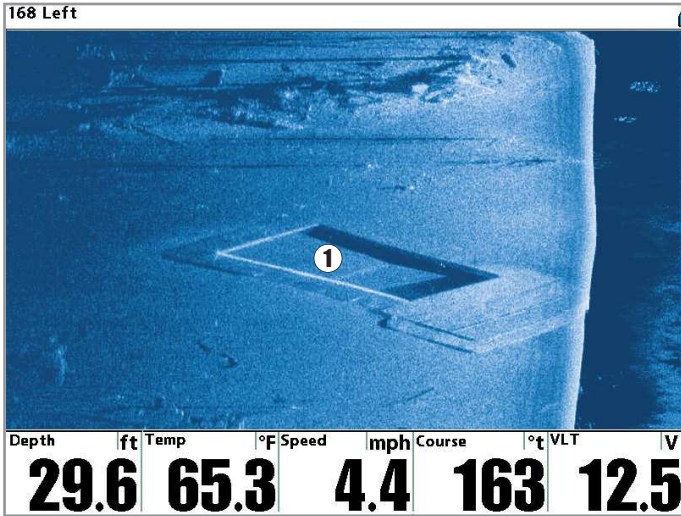

① Swimming Pool

### Submerged Barge with Dumped Logs

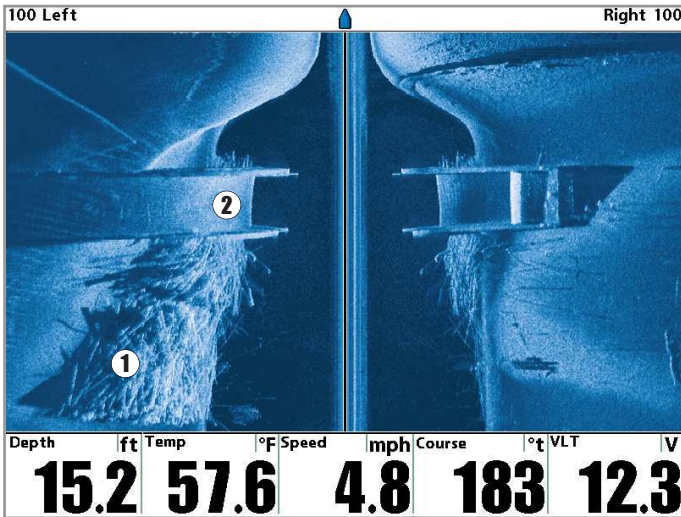

① Dumped Logs

Submerged Barge ②

# What's on the Down Imaging™ Display

Down Imaging™ uses unique sonar technology to provide information about the area directly that you see on the display. Down Imaging™ reveals a variety of recognizable features so that you

**1 Bottom Return** - Use the appearance of the bottom return to determine bottom hardness. Rock and gravel provide a clearer sonar return than mud and sand because hard objects reflect sonar better than soft objects.

**2 Structure**

**3 Shadows** - Result from a lack of reflected sonar from a particular area and can be as valuable for interpretation than the sonar reflected by the object itself. Use shadows to help you see the image in 3 dimensions, oriented in space. You can gain insight into the actual shape of an object, or the depth to which it has sunk into the bottom, through shadows on the display. Objects standing on the bottom cast a sonar shadow. The longer the shadow, the taller the object. Fish also cast shadows. You can use the shadow to interpret how close the fish is to the bottom.

**4 Depth** - Water depth can be set to alarm when the water becomes too shallow.

**5 Upper Range**

**6 Clouded Area** may indicate a bait ball and **White Streaks** may indicate fish.

**7 Topography Changes** - The light part of the display shows where the beam is hitting hard bottom or rising terrain. The dark part of the display indicates soft bottom (sand, mud) or descending terrain.

**8 Lower Range**

**9 Speed** - If a GPS Receiver or Temp/Speed accessory is connected, the Fishing System can display the speed of the boat and can keep a Triplog of nautical or statute miles traveled.

**10 Course** - The current direction the boat is traveling measured in degrees from North.

**11 Voltage**

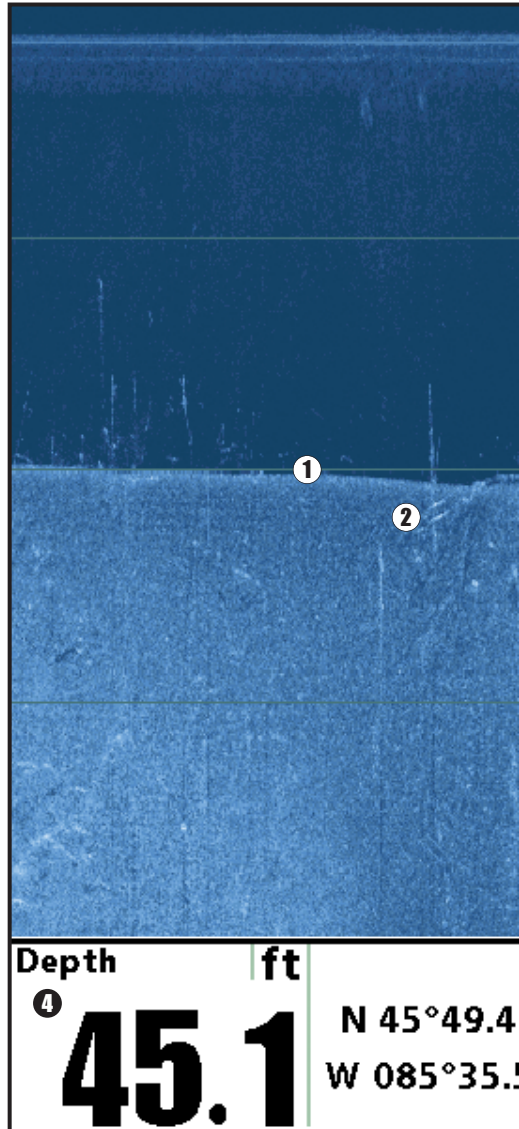

below your boat. The razor-thin, high- definition profiling beams produce the detailed sonar data can interpret the structure and bottom contour, including the following items:

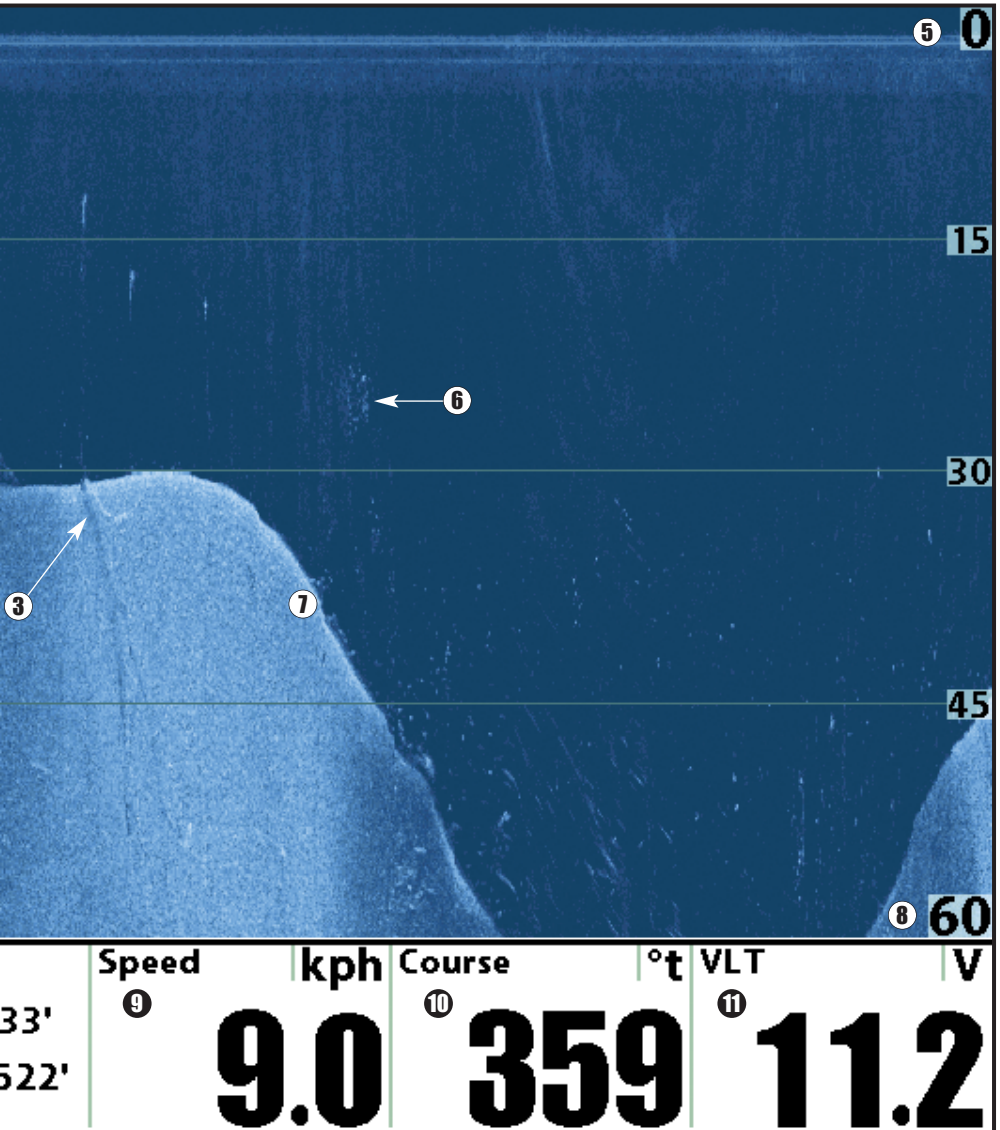

*NOTE: Entries in this view that list (with Temp/Speed or GPS Receiver) are available if either device is connected to the 1100 Series™ Fishing System. If both devices are connected, then only the information from the GPS receiver will be displayed on the view.*

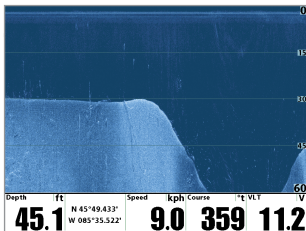

## Understanding the Down Imaging™ Display

---

The images you see on the Down Imaging™ display are produced using sonar technology. Each time the unit pings, a strip of data representing all the echoes received by the transducer are put together on the display to form the image that you see. Like traditional 2D Sonar, the sonar history scrolls left across the screen.

## Interpreting the Display

---

Down Imaging™ beams “illuminate” the bottom contour, structure, and fish. The beams are wide (side to side) but very thin front to back.

Use the light and dark parts of the display to interpret the objects under your boat as follows:

- **Dark shades** represent soft returns (mud, sand) or descending terrain.
- **Light shades** represent denser terrain (timber, rocks) or rising terrain. A very hard bottom may appear as **white** on the display.
- **White Streaks** or **Clouds** may represent fish on the display.
- **Shadows** are not caused by light but by the lack of a sonar return. Objects standing on the bottom cause a sonar shadow to appear on the display. The longer the shadow, the taller the object. Fish may also cast shadows. You can use the shadow to interpret where the fish or object is located in relation to the bottom.



## Down Imaging™ Sensitivity

---

Use **Down Sensitivity** to control how the sonar returns appear on the display. Increase the sensitivity to reveal weaker returns that may be of interest, especially in very clear water or greater depths. Decrease the sensitivity to eliminate the clutter from the display that is sometimes present in murky or muddy water. See the *Down Imaging™ X-Press™ Menu* for more information.

## Freeze Frame and Active Cursor

---

**Freeze Frame and Active Cursor** - Press any arrow on the 4-WAY Cursor Control key, and the screen will freeze and a cursor will be displayed. Use the 4-WAY Cursor Control key to move the cursor over a sonar return, and the depth of the sonar return will be displayed in the cursor dialog box.

**Zoom:** Use the zoom keys on your control head to see the returns near the cursor location at a higher magnification. See *Views: Down Imaging™ View* for more information.



## Views

---

The sonar and navigation information from your Fishing System is displayed on the screen in a variety of easy-to-read views. Many of these views are also available as a Combo View, which shows two views on the screen at the same time.

- **Default View:** See below for the default view when you first power up your control head:

**1158c:** Sonar/Chart Combo View

**1158c DI:** Chart/Down Combo View

**1158c XD:** Sonar View

**1198c SI:** Chart/Side Combo View

- **Available Views:** The available Views on your Humminbird® unit will vary with the model and the transducer attached to your control head. See **Views Menu Tab** and the following pages for more information.
- **Cycle:** Press the VIEW key to advance to the next view in the View Rotation. Press the VIEW key repeatedly until the view you want to use is displayed on the screen.  
Press the EXIT key to see the previous view in the View Rotation. Press the EXIT key repeatedly until the view you want to use is displayed on the screen.
- **Customize:** You can display or hide any view to suit your fishing preferences. See the following pages for more information about each View.

Sonar
Chart
Radar
Data
System

- **Views X-Press™ Menu:** Press and hold the VIEW key. Use the 4-WAY Cursor Control key to select a view category (Sonar, Chart, Radar, Data, System) and a view.

The Views X-Press™ Menu allows you to quickly access a view instead of scrolling through the View Rotation.

### To customize your view rotation:

You can choose which views are hidden or visible in your view rotation.

1. Press the MENU key twice to access the tabbed Main Menu, then press the RIGHT Cursor key until the Views tab is selected.
2. Press the UP or DOWN Cursor keys to select a View.
3. Press the LEFT or RIGHT Cursor keys to change the status of the view from Hidden to Visible or vice versa.

### To program each PRESET key:

Another way to access your favorite views quickly is to store them on the VIEW PRESET keys. Instead of using the VIEW key to cycle through every view to find the one you want, you can program the VIEW PRESET keys to display a specific view immediately.

1. Press the VIEW key to cycle to the view you want to store.
2. Press and hold one of the VIEW PRESET keys for several seconds. A chime will indicate that the view has been saved. You can store up to three views, one on each key.

### To change the Digital Readouts:

Each view displays digital readout information (such as speed or time), which varies with the view selected, the accessory attached, and whether or not you are navigating. See **Setup Menu Tab: Select Readouts** and **Setup Menu Tab: Select Nav Readouts** for more information about which digital readout windows can be customized.

1. Press the MENU key twice to access the tabbed Main Menu, then press the RIGHT Cursor key until the Setup tab is selected.
2. Press the DOWN key to highlight Select Readouts or Select Nav Readouts, and press the RIGHT Cursor key.

**NOTE:** *If the Select Readouts option does not appear under the Setup Tab, change the User Mode to Advanced.*

3. Press the UP or DOWN Cursor keys to select a Readout position, then press the RIGHT or LEFT Cursor keys to choose what will be displayed in that position. To hide the data window, select Off.

## Sonar View

---

**Sonar View** presents a historical log of sonar returns. The most recent sonar returns are charted on the right side of the display. As new information is received, the historical information scrolls left across the display.

- **Upper and Lower Depth Range numbers** indicate the distance from the surface of the water to a depth range sufficient to show the bottom.
- **Depth** is automatically selected to keep the bottom visible on the display, although you can adjust it manually as well (see *Sonar X-Press™ Menu*).
- **Digital Readouts** shown on the display will change based on the Select Readouts settings or the optional-purchase accessories attached. Also, on any 2D Sonar view, the whole height of the screen can be used to display sonar. Simply turn off the selectable readout that is below the water column. (see *Setup Menu Tab: Select Readouts*).
- **Freeze Frame:** Use the 4-WAY Cursor Control key to freeze the display and move the cursor over a sonar return. The depth of the sonar return will be displayed in the cursor dialog box.

## Sonar View

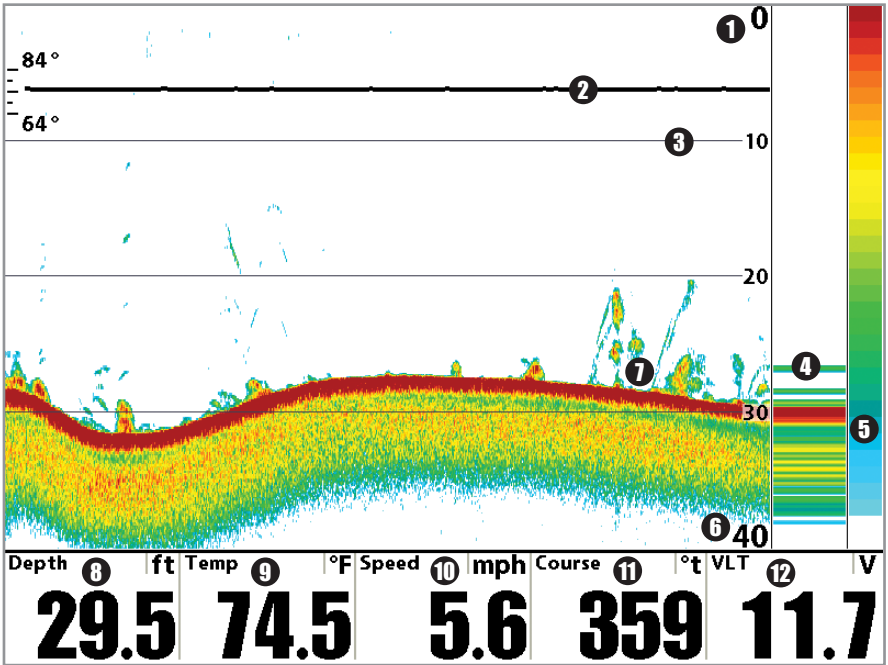

- 1 Upper Depth Range
- 2 Temperature Graph
- 3 Depth Lines
- 4 RTS Window™
- 5 Sonar Color Bar
- 6 Lower Depth Range

- 7 Structure
- 8 Depth
- 9 Temp: Water Surface Temperature
- 10 Speed: Speed of Boat
- 11 Course: the current direction the boat is traveling measured in degrees from North
- 12 VLT: Voltage

**NOTE:** If the Depth number is flashing, it means that the unit is having trouble locating the bottom. This usually happens if the water is too deep, the transducer is out of the water, the boat is moving too fast, or for any other reason that the unit can't accurately receive continuous data.

## Sonar Zoom View

---

**Sonar Zoom View** provides a magnified view of the bottom and structure. The Sonar Zoom View makes it easier to see separate sonar returns that would usually be displayed close together, such as those caused by fish suspended close to the bottom or within structure.

- The **Zoom Level**, or magnification, is displayed in the top left corner of the display. Press the + or - ZOOM keys to increase or decrease the zoom level.
- The **Zoomed View** is displayed on the left side of the screen. As the depth changes, the zoomed view updates automatically.
- The **Full Range View** is displayed on the right side of the screen. The Full Range View includes the Zoom Preview Box, which shows where the zoomed view is in relation to the full range view.
- The **Upper and Lower Depth Range numbers** indicate the high and low range of the water which is being viewed.
- **Digital Readouts** shown on the display will change based on the Select Readouts settings or the optional-purchase accessories attached (see *Setup Menu Tab: Select Readouts*).
- **Freeze Frame:** Use the 4-WAY Cursor Control key to freeze the display and move the cursor over a sonar return. The depth of the sonar return will be displayed in the cursor dialog box.

## Sonar Zoom View

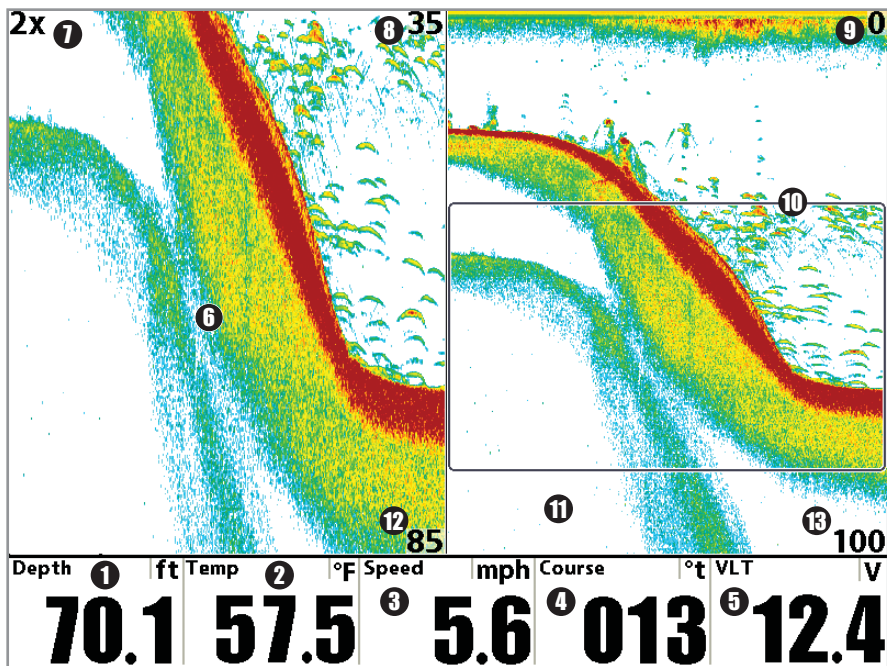

- ① Depth
- ② Temp: water surface temperature
- ③ Speed: speed of boat
- ④ Course: the current direction the boat is traveling measured in degrees from North
- ⑤ VLT: Voltage
- ⑥ Zoomed View
- ⑦ Zoom Level
- ⑧ Upper Depth Range, Zoom View
- ⑨ Upper Depth Range, Full Range View
- ⑩ Zoom Preview Box
- ⑪ Full Range View
- ⑫ Lower Depth Range, Zoom View
- ⑬ Lower Depth Range, Full Range View

## Split Sonar View

---

**Split Sonar View** displays sonar returns from each down beam frequency on separate sides of the screen. You can use the Split Sonar View to make side by side comparisons between the sonar returns from both beams.

- **DualBeam PLUS™ models (1158c and 1198c SI)** display sonar returns from the 83 kHz wide beam on the left side of the screen and sonar returns from the 200 kHz narrow beam on the right side of the screen.
- **Down Imaging™ models (1158c DI)** display traditional 2D sonar returns from the 455 kHz narrow beam on the left side of the screen and sonar returns from the 200 kHz wide beam on the right side of the screen.
- **Xtreme Depth models (1158c XD)** display sonar returns from the 50 kHz wide beam on the left side of the screen and sonar returns from the 200 kHz narrow beam on the right side of the screen.
- The **Digital Readouts** in the Split Sonar View cannot be customized; therefore, information such as water temperature and voltage are unavailable in the Split Sonar View.
- **Freeze Frame:** Use the 4-WAY Cursor Control key to freeze the display and move the cursor over a sonar return. The depth of the sonar return will be displayed in the cursor dialog box.



Split Sonar (1158c and 1198c SI)

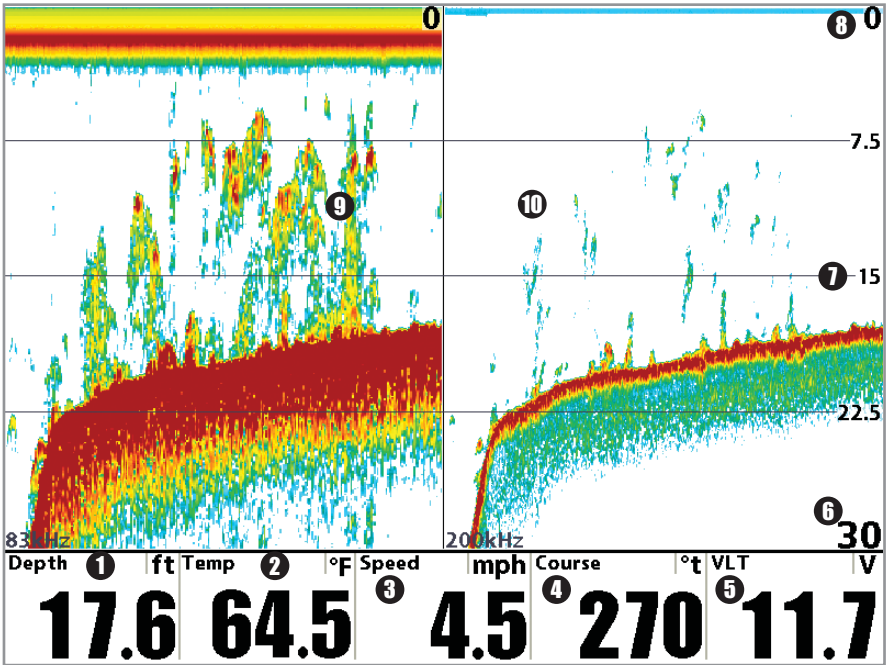

- 1** Depth
- 2** Temp: water surface temperature
- 3** Speed: speed of boat
- 4** Course: the current direction the boat is traveling measured in degrees from North
- 5** VLT: Voltage
- 6** Lower Depth Range
- 7** Depth Lines
- 8** Upper Depth Range
- 9** 83 kHz Sonar History Window
- 10** 200 kHz Sonar History Window

## **Down Imaging™ View** (1158c DI and 1198c SI only)

---

**Down Imaging™ models (1158c DI)** use the razor-thin, high-definition profiling beams to produce the detailed sonar data that you see on the display.

**Side Imaging® models (1198c SI)** display the down beam portion of the data from the Side Imaging® beams. The Down Imaging™ results are displayed in a “picture-like” image on the screen in 2D format.

Sonar returns are charted on the right side of the display. As new information is received, the historical information scrolls left across the display.

- **Coverage:** The Down Imaging™ coverage is always very thin front to back, and the side to side width can be adjusted (see *Sonar Menu Tab: Down Imaging™ Beam Width*).
- **Down Imaging™ X-Press™ Menu:** Press the MENU key once to access the Down Imaging™ X-Press™ Menu. You can set the sensitivity of the sonar to see more or less detail, the chart scrolling speed, and the display color palette (see *Down Imaging™ X-Press™ Menu*).
- **Freeze Frame:** Press any arrow on the 4-WAY Cursor Control key, and the Down Imaging™ View will freeze and a cursor will appear on the screen. Use the 4-WAY Cursor Control key to move the cursor over a sonar return, and observe the following:
  - The **depth of the sonar return** you choose will be displayed in the cursor information box.
  - **Zoom+:** Press the ZOOM+ key, and a zoom box will appear and magnify the area you choose, providing more detail in the individual sonar returns. The zoom scale will increase or decrease as you press + or - repeatedly. Press EXIT to remove the zoom box and return to Down Imaging™ View.

## Down Imaging™ View

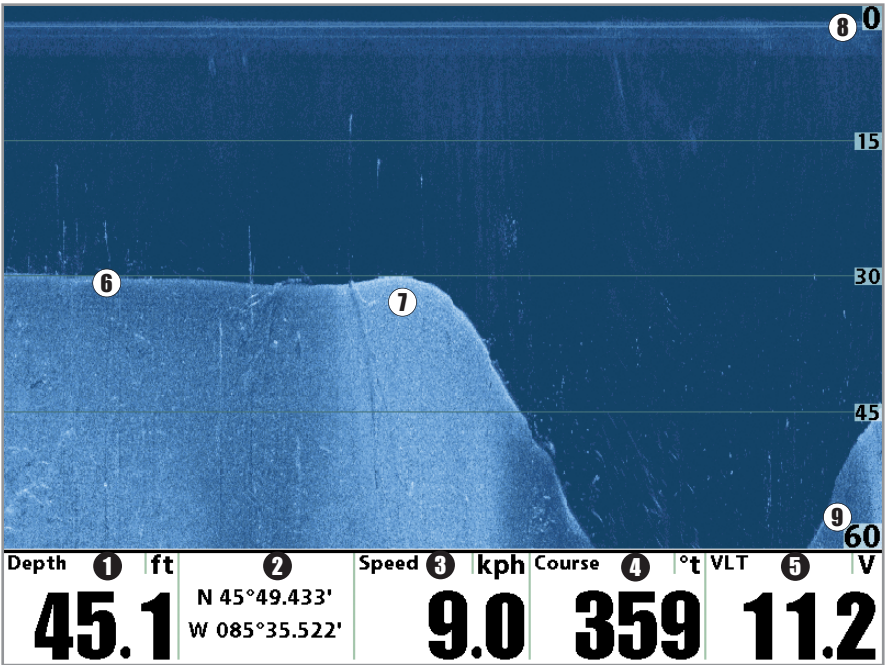

① Depth: water depth

② Boat Position: Latitude/Longitude

③ Speed: speed of boat

④ Course: the current direction the boat is traveling measured in degrees from North.

⑤ VLT: Voltage

Bottom Return ⑥  
 Topography Changes ⑦  
 Upper Range ⑧  
 Lower Range ⑨

Down Imaging™ View, with Active Cursor and Zoom

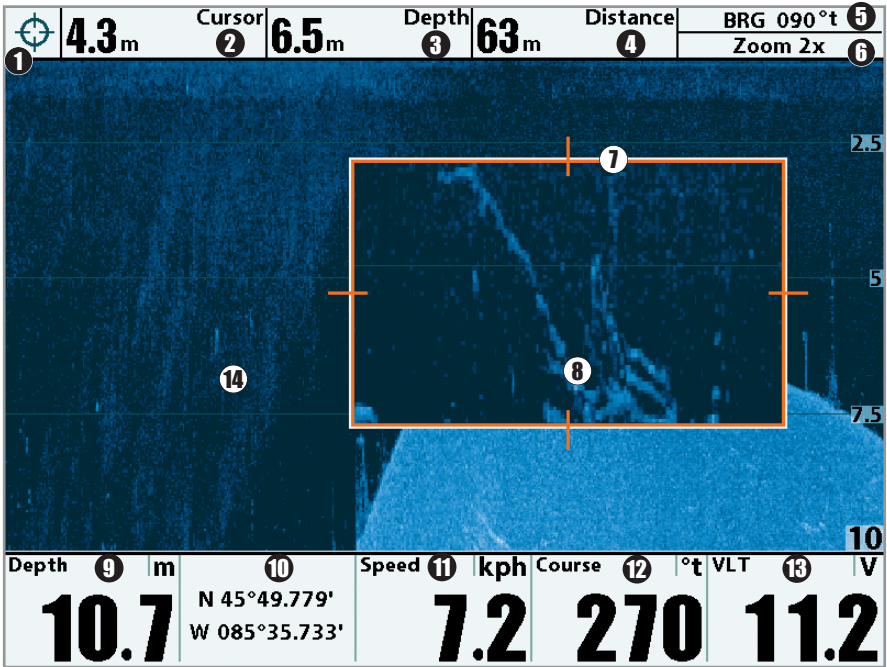

- 1 Cursor Info Box
- 2 Depth of Cursor
- 3 Depth Below Cursor
- 4 Distance to Cursor
- 5 Bearing to Cursor
- 6 Zoom Level
- 7 Zoom Preview Box
- 8 Zoomed View

- 9 Depth
- 10 Boat Position: Latitude/Longitude
- 11 Speed: speed of boat
- 12 Course: the current direction the boat is traveling measured in degrees from North
- 13 VLT: Voltage
- 14 Full Range View

## Side Imaging® View (1198c SI only)

---

**Side Imaging® View** shows a shadowed right- and left-looking view from the boat as the boat passes over the bottom. See *Understanding the Side Imaging® Display* for more information about interpreting the Side Imaging® View.

- **Side Imaging® X-Press™ Menu:** Press the MENU key once to access the Side Imaging® X-Press™ Menu. You can choose a side of the water to view, the sensitivity of the sonar to see more or less detail, the side beam range, the chart scrolling speed, and the display color scheme. See *Side Imaging® X-Press™ Menu* and *Understanding the Side Imaging® Display* for more information.
- **Sonar Menu Tab:** Add SI Range Lines to the display, or turn on Contour Mode to change how the water column is displayed. See *Sonar Menu Tab* for more information.
- **Freeze Frame:** Press any arrow on the 4-WAY Cursor Control key, and the SI View will freeze and a cursor will appear on the screen. Use the 4-WAY Cursor Control key to move the cursor over a sonar return, and observe the following:
  - The **depth of the sonar return** you choose will be displayed in the cursor information box.
  - **Zoom+:** Press the ZOOM+ key, and a zoom box will appear and magnify the area you choose, providing more detail in the individual sonar returns. The zoom scale will increase or decrease as you press + or - repeatedly. Press EXIT to remove the zoom box and return to Side Imaging® View.
- **Navigation:** You can mark waypoints (press the MARK key), start navigation to a specified waypoint, or navigate to the cursor location. See *Introduction to Navigation: Navigate to a Waypoint or Position* for more information.
  - **Navigation readouts** will display at the bottom of the screen when navigation starts.
  - **Go To Waypoint Submenu:** When you select a waypoint from the list and start navigation, the **boat icon** at the top of the screen will indicate the direction the boat needs to turn to reach the waypoint. The boat icon color will also change to orange. See *Navigation Menu Tab: SI Navigation* and *Introduction to Navigation* for more information.

Side Imaging® View (while Navigating)

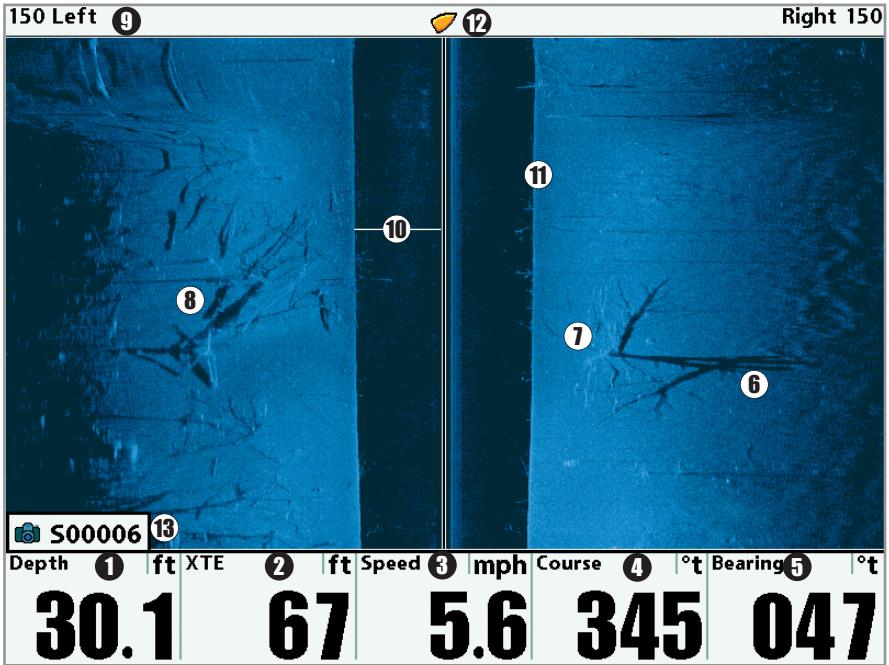

- ① Depth: water depth
- ② XTE: Cross Track Error. Distance of Boat from Route
- ③ Speed: speed of boat
- ④ Course: the current direction the boat is traveling measured in degrees from North.
- ⑤ Bearing of boat with respect to true North
- ⑥ Shadows
- Submerged Tree ⑦
- Standing and Fallen Timber ⑧
- Side Beam Range ⑨
- Water Column ⑩
- Bottom Return ⑪
- Orange Boat Icon (Navigating) ⑫
- Waypoint the boat is navigating towards ⑬

Side Imaging® View, with Active Cursor and Zoom

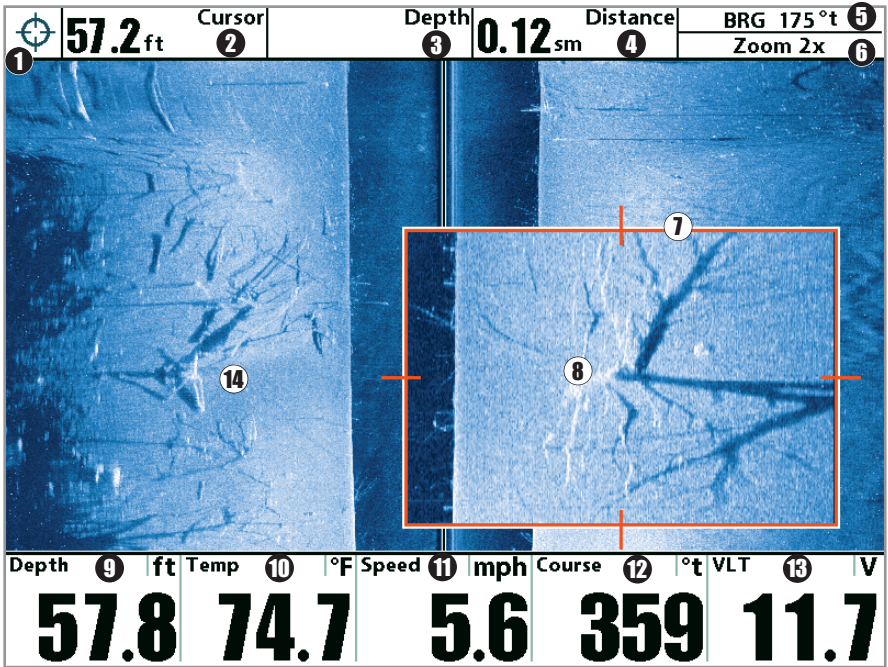

- 1** Cursor Info Box
- 2** Depth of Cursor
- 3** Depth Below Cursor
- 4** Distance to Cursor
- 5** Bearing to Cursor
- 6** Zoom Level
- 7** Zoom Preview Box
- 8** Zoomed View

- Depth **9**
- Temp: water surface temperature **10**
- Speed: speed of boat **11**
- Course: the current direction the boat is traveling measured in degrees from North **12**
- VLT: Voltage **13**
- Full Range View **14**

# Snapshot and Recording View

(optional-purchase SD memory card required)

**Snapshot and Recording View** displays the screen snapshots and recordings that are saved on the optional-purchase SD memory card installed in the control head. Use this view to review the snapshot and recording file details, start recording, and adjust the recording settings.

- **Activate Screen Snapshot:** Select Screen Snapshot from the Accessories Menu Tab, and select On. Also, install an optional-purchase SD memory card in the control head, and make sure Snapshot and Recording View is set to Visible on the Views Menu Tab.
- **Scroll and View:** Use the UP and DOWN Cursor keys to scroll through the saved Screen Snapshots and Recordings. The active file is highlighted with arrows. Press the RIGHT Cursor key to view the file.
- **Snapshot and Recording X-Press™ Menu:** Press the MENU key once in this view to open the X-Press™ Menu. Use the X-Press™ Menu to Start Recording, Delete Images, or adjust the Recording and Playback settings (see *Recording and Playback* or *Snapshot and Recording X-Press™ Menu*).

**NOTE:** The speed of the screen capture or the recording depends on the type of card you use; in general, SD memory cards capture the screen faster than MMC cards.

**Snapshot and Recording View**

The screenshot shows the Snapshot and Recording View interface. At the top left, there is a recording icon (1) showing two cameras and the file name 'R00001'. Below it is a red 'X' icon (3) indicating an unavailable item. To the right is an information box (4) with the following data:

R00001.SON	1:36:17 PM 6/14/08	N 34° 12.020' W 083° 59.846'
Current Ping: 0 mS	Average Ping: 95 mS	Remaining: 0:37-3.8MB (5)

Below the information box is a snapshot thumbnail (2) showing a blue-tinted image of a person's legs. To the right of the thumbnail is a red 'X' icon (3). Below the thumbnail is a playback control bar (6) with various icons for play, stop, and navigation. The bar shows a progress indicator (7) and a remaining time indicator (8) of 0:37. At the bottom, there are two rows of numbered callouts: 1, 2, 3, 4 on the left and 5, 6, 7, 8 on the right.

1 Recording icon  
2 Snapshot thumbnail  
3 Unavailable icon  
4 Information box  
5 Amount of recording left to play  
6 Recording mode icons  
7 Amount of recording that has been played  
8 Amount of space used for this recording

**NOTE:** For snapshots and recordings, the indicator bar has several states: during recording, the amount of space remaining on the SD card is indicated on the status bar. During playback, the amount of time/memory remaining to play is indicated on the status bar. When a snapshot thumbnail is highlighted, the amount of room remaining on the SD card is indicated.



## Screen Snapshots

**Screen Snapshots** are saved pictures of the view on the screen. The screen snapshot will include the menus, dialog boxes, warnings, and messages that were active when the screen snapshot was taken. Saved Screen Snapshots can be viewed from the Snapshot and Recording View or Chart View.

The Screen Snapshot feature is available when an optional-purchase SD memory card is installed and Screen Snapshot is On (see *Accessories Menu Tab: Screen Snapshot*).

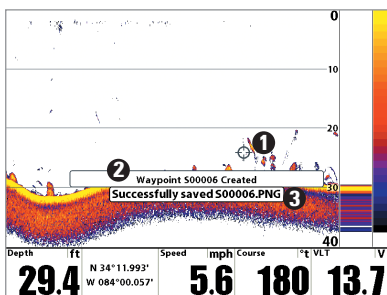

- 1 Waypoint saved at Cursor Location
- 2 Screen Snapshot Confirmation
- 3 File Name

### Make a Screen Snapshot:

1. Activate Screen Snapshot and install an SD card.
2. From any view or cursor location you want to capture, press the MARK key. The screen will pause while the image is saved.

A waypoint will also be created at the boat or active cursor location. The screen snapshot shares the same file name (.PNG).

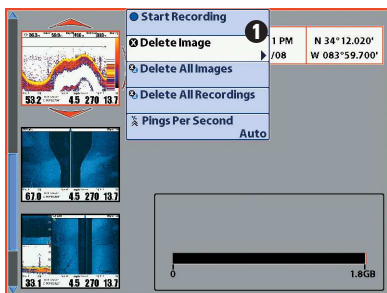

- 1 From Snapshot and Recording View, select Delete Image from the X-Press™ Menu.

### Delete a Screen Snapshot:

1. From the Snapshot and Recording View, press the UP or DOWN Cursor keys to scroll through the saved files and highlight a snapshot file.
2. Press the Menu key once, and select Delete Image from the X-Press™ Menu.
3. Press the RIGHT Cursor key.

**NOTE:** Navigation is not affected by the Screen Snapshot feature. Also, if Screen Snapshot is enabled, but a GPS receiver is not connected, pressing the MARK key will capture the screen image but an error will display that says a GPS position fix is required to create a waypoint.

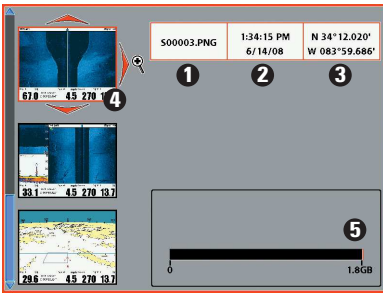

- ❶ Snapshot File Name
- ❷ Time + Date of Snapshot
- ❸ Waypoint Position
- ❹ Highlighted Snapshot File
- ❺ SD card available storage

## View a saved Screen Snapshot from Snapshot and Recording View:

1. From the Snapshot and Recording View, press the UP or DOWN Cursor keys to scroll through the saved files and highlight a snapshot file.
2. Press the RIGHT Cursor key.

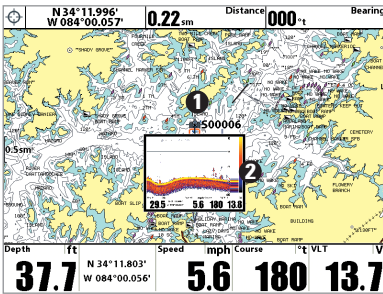

- ❶ Screen Snapshot Icon and Waypoint Name
- ❷ Thumbnail Preview  
(press the INFO key to view at full size)

## View a saved Screen Snapshot from Chart View:

1. In Chart View, use the 4-WAY Cursor Control key to move the active cursor onto a Screen Snapshot Icon .

When the cursor snaps onto the Screen Snapshot Icon, a thumbnail preview of the Screen Snapshot will be displayed on the screen.

2. Press the INFO key, and select View Snapshot.
3. Press the EXIT key to return to Chart View.

## Notes about Screen Snapshots:

- A **border** around the full screen indicates that the view is a saved screen snapshot and not a “live” view.
- **If you press the INFO key**, and the snapshot file connected to the icon is not saved on the installed SD card, the Chart Information box will display instead of the screen snapshot.
- Use an optional-purchase SD card reader connected to a PC to view the saved screen snapshot data files on your optional-purchase SD card (see [humminbird.com](http://humminbird.com) for details). You will notice that a .DAT (or a .TXT) file is created for every .PNG screen snapshot. This data file is required for viewing the screen snapshots from your control head, so don’t delete these files.

## Recording and Playback

The **Recording** feature records active sonar information. When the recording is played back, the views that were active during the recording are available in Playback. The **Recording and Playback** feature is available when an optional-purchase SD card is installed and Screen Snapshot is On (see *Accessories Menu Tab: Screen Snapshot*). Saved Recordings can be played back from the Snapshot and Recording View.

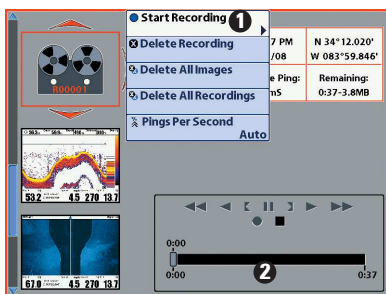

- 1 From Snapshot and Recording View, select Start Recording from the X-Press™ Menu
- 2 Slider Bar

### Start recording:

1. From the Snapshot and Recording View, press the MENU key once to open the Snapshot and Recording X-Press™ Menu.
2. Highlight Start Recording, and press the RIGHT Cursor key. A waypoint will also be created at the boat location, and the recording shares the same file name (.SON).

### Stop recording:

1. In any view, press the MENU key once to open the Snapshot and Recording X-Press™ Menu.
2. Highlight Stop Recording and press the RIGHT Cursor key.

### Notes about Recording:

- **While recording**, press the EXIT key to exit the Snapshot and Recording X-Press™ Menu and scroll to a different view. Recording will continue.
- The **slider bar** at the bottom of the Snapshot and Recording View shows the recording progress and remaining space on the SD card.
- **Pings Per Second**: For maximum performance, keep the Pings Per Second setting on Auto (see *Snapshot and Recording X-Press™ Menu*).
- **Viewing saved Screen Snapshots and Recording Playback** are not available while in recording mode.

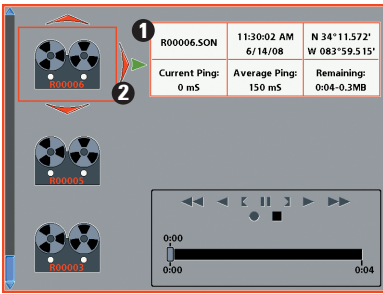

- 1 Recording File Information
- 2 Highlighted Recording File

## Playback a Recording:

1. From the Snapshot and Recording View, press the UP or DOWN Cursor keys to scroll through the saved files and highlight a saved Recording.
2. Press the RIGHT Cursor key.

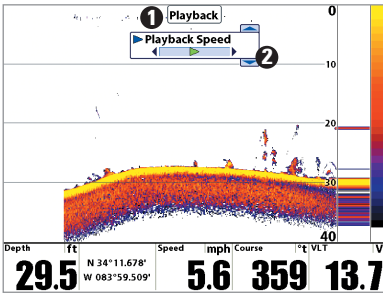

- 1 "Playback" indicates the control head is playing a saved recording.
- 2 Open the X-Press™ Menu to adjust Playback settings.

You can also use Freeze Frame and mark waypoints.

## Change Playback Settings:

1. Press the MENU key once to open the Snapshot and Recording X-Press™ Menu.
2. Use the X-Press™ Menu to adjust the Sonar Recording's Sensitivity, Upper Range, Lower Range, and the Playback Speed. See *Snapshot and Recording X-Press™ Menu* for details.

*NOTE: Sonar chart speed is increased during Fast Forward and reversed during Rewind. This may reduce the quality of the sonar image, since at higher speeds, not every sonar return can be processed and displayed.*

## Stop Playback:

1. Press the MENU key once to open the Snapshot and Recording X-Press™ Menu.
2. Highlight Stop Playback, and press the RIGHT Cursor key.

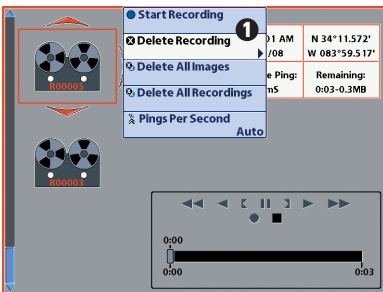

- 1 From Snapshot and Recording View, select Delete Recording from the X-Press™ Menu.

## Delete a Recording:

1. From the Snapshot and Recording View, press the UP or DOWN Cursor keys to scroll through the saved files and highlight a saved Recording.
2. Press the Menu key once, and select Delete Recording from the X-Press™ Menu. Press the RIGHT Cursor key.

## Notes about Playback:

- **“Playback”** will flash periodically on the screen to indicate that the control head is playing a saved recording and not a “live” view.
- **Navigation** is not affected by the Sonar Recording feature, but any active navigation is cancelled and thumbnails and icons disappear when Playback begins or ends.
- **Playback is paused** automatically at the end of the recording.
- **Freeze Frame:** Press the 4-WAY Cursor Control key to pause Playback and move the Active Cursor to a location on the sonar view. The Cursor dialog box will show the depth and information for the location you choose. Press Exit to resume Playback.
- **Press the MARK key during Playback** to save a Screen Snapshot and/or mark a waypoint in the view or active cursor location you choose.

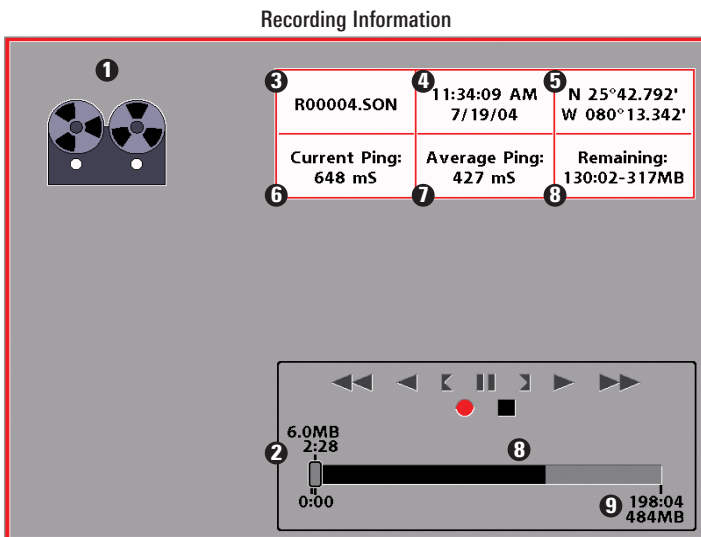

- 1** Recording Indicator
- 2** Amount of space and time used by this recording
- 3** Name of recording
- 4** Time and Date recording was started
- 5** Position where recording was started

- Current Ping Rate **6**
- Average Ping Rate **7**
- Amount of space remaining on card **8**
- Total amount of space on card **9**

## Side Beam View

*(with optional-purchase QuadraBeam PLUS™ transducer)*

---

**Side Beam View** displays sonar data from the left and right 455 kHz beams and the 200 kHz down-looking beam in one view. This view is available if an optional-purchase QuadraBeam PLUS™ transducer accessory is connected and Connected Transducer is set to Quad Beam (see *Sonar Menu Tab: Connected Transducer*).

*NOTE: The QuadraBeam PLUS™ transducer requires a separate purchase.*

- **Bottom View:** The sonar information from the side-looking beams reveals bottom contour, structure, and fish similar to the down-looking beam, but the area covered is to the left and right, which gives you a wider view of the bottom.
- **Distance:** The distance covered by the right and left side-looking beams is controlled by the Lower Range setting for the down-looking beam, up to a maximum of 160 feet (see *Sonar X-Press™ Menu: Lower Range*).
- **Settings:** The Side Beam View can be arranged in any of the following layouts: Default, Classic, and Slanted. To select a layout, press the MENU key once to access the Sonar X-Press™ Menu. Scroll down using the DOWN Cursor key until Quad Layout is highlighted. Then press the LEFT or RIGHT Cursor keys to select a layout setting.

**Default layout:** The top portion of the display presents a historical log of sonar returns from the 200 kHz down-looking sonar beam. New information in the down beam panel scrolls from right to left. The bottom portion of the display presents a historical log of sonar returns from the 455 kHz right- and left-looking sonar beams. New information in the side beam panels scrolls from the center out.

Side Beam View, Default Layout

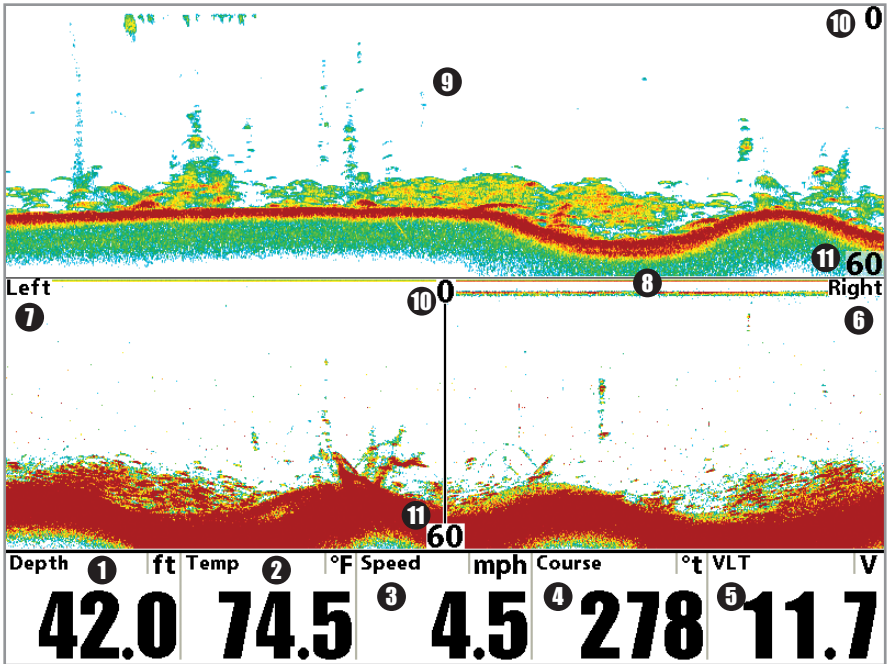

- 1** Depth
- 2** Temp: water surface temperature
- 3** Speed: speed of boat
- 4** Course: the current direction the boat is traveling measured in degrees from North
- 5** VLT: Voltage
- 6** Right Side 455 kHz Sonar History Window
- 7** Left Side 455 kHz Sonar History Window
- 8** Water Surface Line for 455 kHz Sonar History Windows
- 9** 200 kHz Sonar History Window
- 10** Upper Depth Range
- 11** Lower Depth Range

**Classic layout:** The top portion of the display presents a historical log of sonar returns from the 200 kHz down-looking sonar beam. New information in the down beam panel scrolls from right to left. The bottom portion of the display presents a historical log of sonar returns from the 455 kHz right- and left-looking sonar beams. New information appears at the top and scrolls down the display.

Side Beam View, Classic Layout

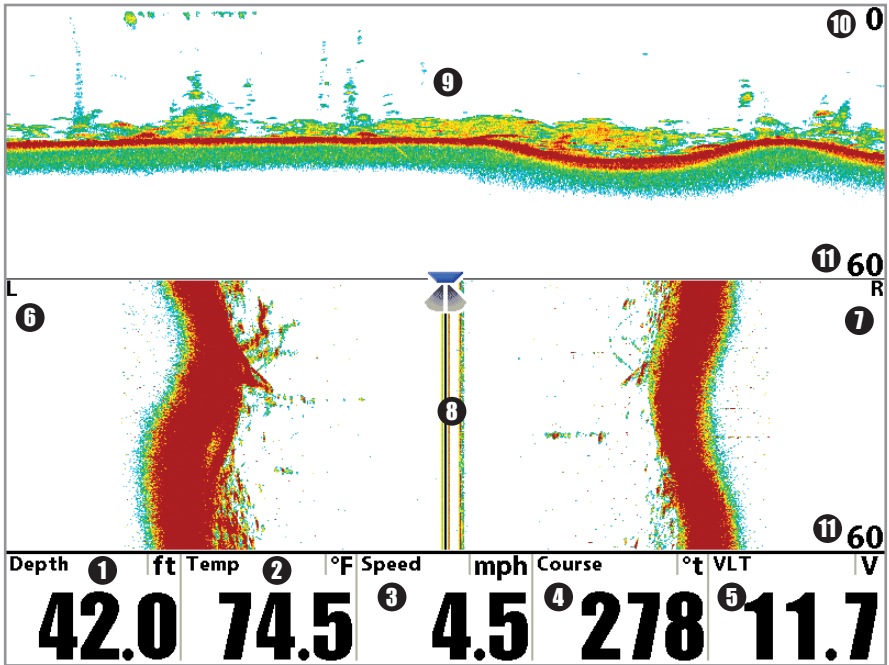

- ① Depth
- ② Temp: water surface temperature
- ③ Speed: speed of boat
- ④ Course: the current direction the boat is traveling measured in degrees from North
- ⑤ VLT: Voltage
- ⑥ Left Side 455 kHz Sonar History Window
- ⑦ Right Side 455 kHz Sonar History Window
- ⑧ Water Surface Line for 455 kHz Sonar History Windows
- ⑨ 200 kHz Sonar History Window
- ⑩ Upper Depth Range
- ⑪ Lower Depth Range



**Slanted layout:** This layout is presented as three slanted panels representing the two 455 kHz side sonar beams and the 200 kHz down-looking sonar beam. New information appears on the right and scrolls to the left.

Side Beam View, Slanted Layout

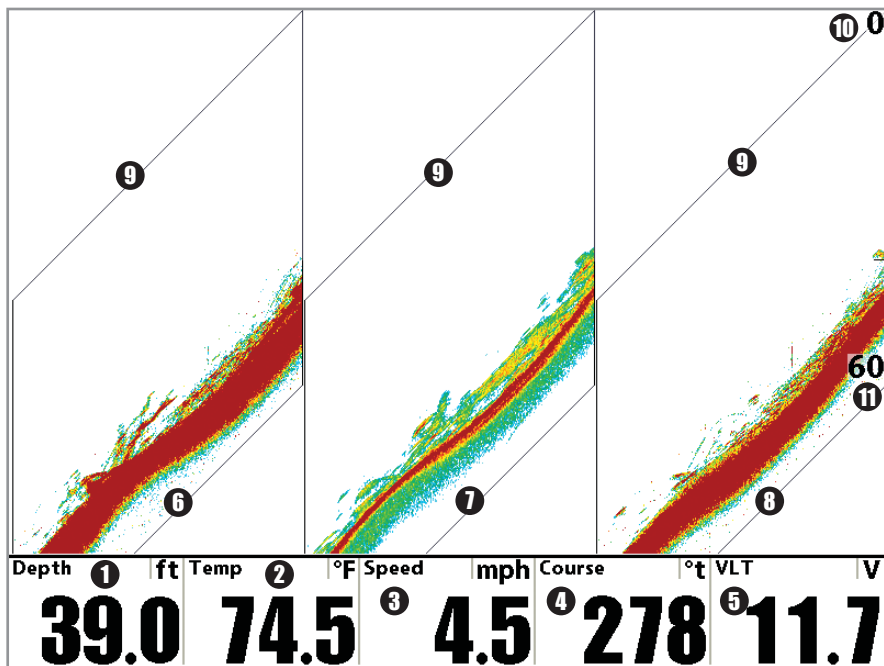

- ① Depth
- ② Temp: water surface temperature
- ③ Speed: speed of boat
- ④ Course: the current direction the boat is traveling measured in degrees from North
- ⑤ VLT: Voltage
- ⑥ Left Side 455 kHz Sonar History Window
- ⑦ 200 kHz Sonar History Window
- ⑧ Right Side 455 kHz Sonar History Window
- ⑨ Water Surface Line
- ⑩ Upper Depth Range
- ⑪ Lower Depth Range

## Bird's Eye View

**Bird's Eye View** shows a 3D perspective view of the track and the chart's land contour from a point above and behind the boat (the eye point). As the boat turns, the eye point moves to follow the boat.

- **To shift the eye point position** so that you can look off to the sides or even behind the boat: press the RIGHT or LEFT Cursor keys to turn the eye point right or left. Press the UP Cursor key to move the eye point forward, and press the DOWN Cursor key to move the eye point backward.
- Press the EXIT key to **move the eye point back** to its original position behind and above the boat.
- **Digital Readouts:** If all selectable readout boxes are turned off below the Bird's Eye pane, the window will stretch to fill the whole vertical pane. See *Setup Menu Tab: Select Readouts* for more information.

Bird's Eye View (Standard)

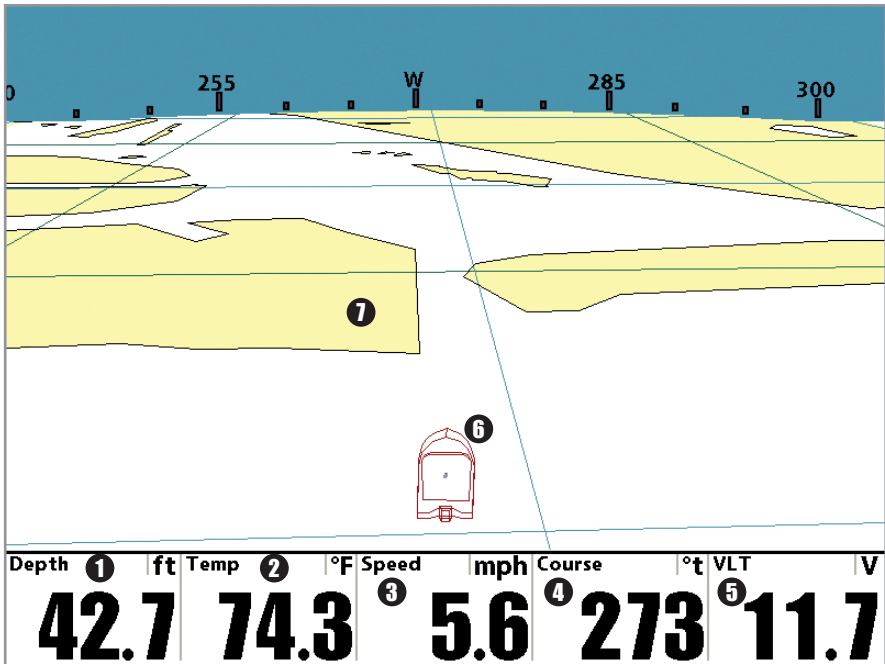

- ① Depth
- ② Temp: water surface temperature
- ③ Speed: speed of boat
- ④ Course: the current direction the boat is traveling measured in degrees from North

- ⑤ VLT: Voltage
- ⑥ Boat Icon
- ⑦ Cartography

## Bird's Eye View (Navigating)

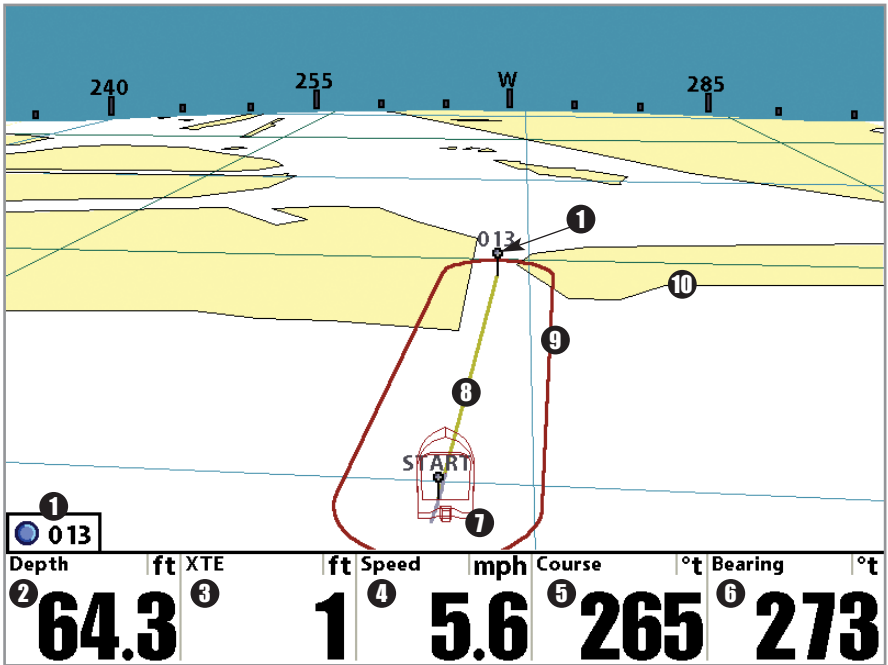

**1** Next Waypoint

**2** Depth

**3** XTE (Cross Track Error): Distance of Boat from Route

**4** Speed: the measurement of the boat's progress across a given distance, and is the speed measurement provided by GPS

**5** Course: the current direction the boat is traveling measured in degrees from North

Bearing: Direction to Destination Waypoint measured in degrees from North **6**

Boat Icon **7**

Route **8**

Off Course Limits **9**

Cartography **10**

## Chart View

**Chart View** shows cartography from the built-in Contour XD™, built-in UniMap™, or an optional SD map for the area surrounding your current position. The cartography is applied to any standard Chart View or Combo view that displays a chart. The current track (also known as the position history or breadcrumb trail) showing where the boat has been, along with saved tracks, waypoints, and the current route (when navigating), are overlaid on the chart.

*NOTE: See **Chart Menu Tab** and **Navigation Menu Tab** for more information.*

- **Shift/Pan:** Use the 4-WAY Cursor Control key to shift/pan the chart to another area.
- **Zoom:** Press the ZOOM (+/-) keys to zoom in and out.
- **Information:** Press the INFO key to get information about the chart objects near the cursor.

Chart View (Standard) with optional-purchase Navionics® Cartography

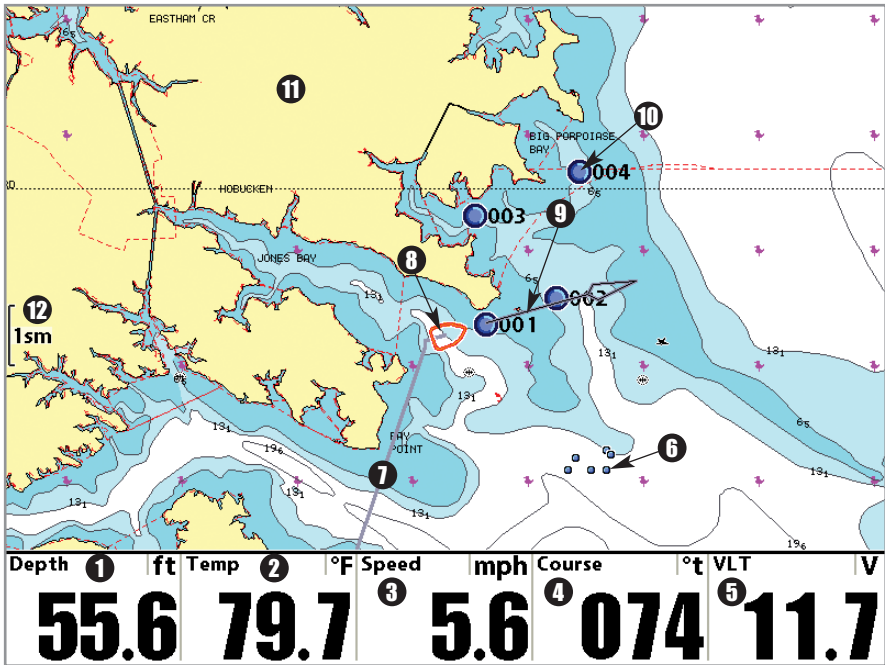

- |  |                          |
|--|--------------------------|
| ① Depth  | ⑦ Track                  |
| ② Temp: water surface temperature  | ⑧ Boat Icon              |
| ③ Speed: speed of boat   | ⑨ Course Projection Line |
| ④ Course: the current direction the boat is traveling measured in degrees from North | ⑩ Waypoint               |
| ⑤ VLT: Voltage   | ⑪ Cartography            |
| ⑥ Decluttered Waypoint Icons   | ⑫ Map Scale              |

Chart View (with Cursor) with optional-purchase Navionics® Cartography

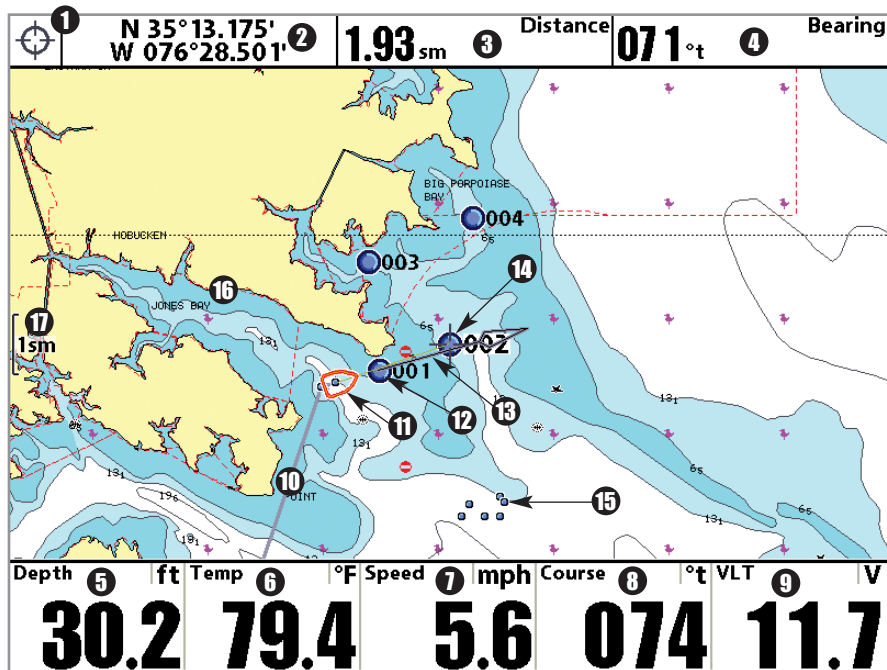

- |   |                                      |
|---|--------------------------------------|
| <b>1</b> Cursor Info Box  | Track <b>10</b>                      |
| <b>2</b> Latitude and Longitude Position of Cursor  | Boat Icon <b>11</b>                  |
| <b>3</b> Distance to Cursor   | Waypoint <b>12</b>                   |
| <b>4</b> Bearing to Cursor  | Course Projection Line <b>13</b>     |
| <b>5</b> Depth  | Active Cursor <b>14</b>              |
| <b>6</b> Temp: Water Surface Temperature  | Decluttered Waypoint icons <b>15</b> |
| <b>7</b> Speed: Speed of Boat   | Cartography <b>16</b>                |
| <b>8</b> Course: the current direction the boat is traveling measured in degrees from North | Map Scale <b>17</b>                  |
| <b>9</b> VLT: Voltage   |                                      |

## Combo Views

---

**Combo Views** display two views (or more) on the screen at the same time. You can perform functions for either side of the view, access the X-Press™ Menu, and change the left view display size. The available combo views are shown on the following pages.

### Combo Views: Functions

---

The Combo Views allow you to observe and control two views at once. To change the settings for either side of the view, the individual view must be selected as the active side.

- The **green arrow** points to the active side.
- **Active Side:** Press the MENU key once and select Active Side from the X-Press™ Menu. Choose RIGHT or LEFT to set the active side.
- **X-Press™ Menu:** After you set the Active Side, press the MENU key once to access the X-Press™ Menu. The X-Press™ Menu provides settings for the active view, and the display updates immediately with your changes.
- **Display Size:** Press the MENU key once and select Split Position from the X-Press™ Menu. Split Position allows you to adjust the size of the left side of the display.
- **Active Cursor:** Press any arrow on the 4-WAY Cursor Control key, and the cursor will appear on the active side of the view.

## Side Imaging®/Sonar Combo View (1198c SI only)

Side/Sonar Combo View shows sonar information and Side Imaging® sonar information in a combination split screen, where the Sonar View is displayed on the left and the Side Imaging® View is displayed on the right.

Select an Active Side, and you can adjust the sensitivity, the side beam range, the chart scrolling speed, and the color scheme of the display. For more information about each side of this combo view, see *Sonar View* and *Side Imaging® View*.

Side/Sonar Combo View

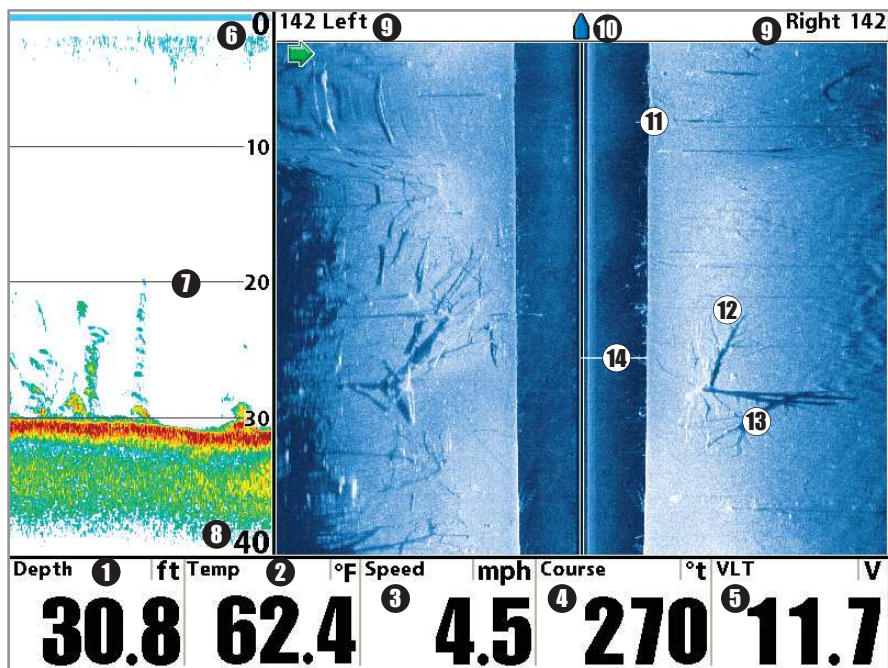

- 1 Depth
- 2 Temp: water surface temperature
- 3 Speed: speed of boat
- 4 Course: the current direction the boat is traveling measured in degrees from North
- 5 VLT: Voltage
- 6 Upper Depth Range
- 7 Depth Lines
- 8 Lower Depth Range
- 9 Side Imaging® Range
- 10 Boat Icon
- 11 Bottom Return
- 12 Tree
- 13 Shadows
- 14 Water Column

## Chart/Bird's Eye Combo View

Chart/Bird's Eye Combo View shows the Chart and Bird's Eye views in a combination split screen, where the Bird's Eye View is displayed on the left and the Chart View is displayed on the right. For more information about each side of this combo view, see *Chart View* and *Bird's Eye View*.

Chart/Bird's Eye Combo View (Standard)

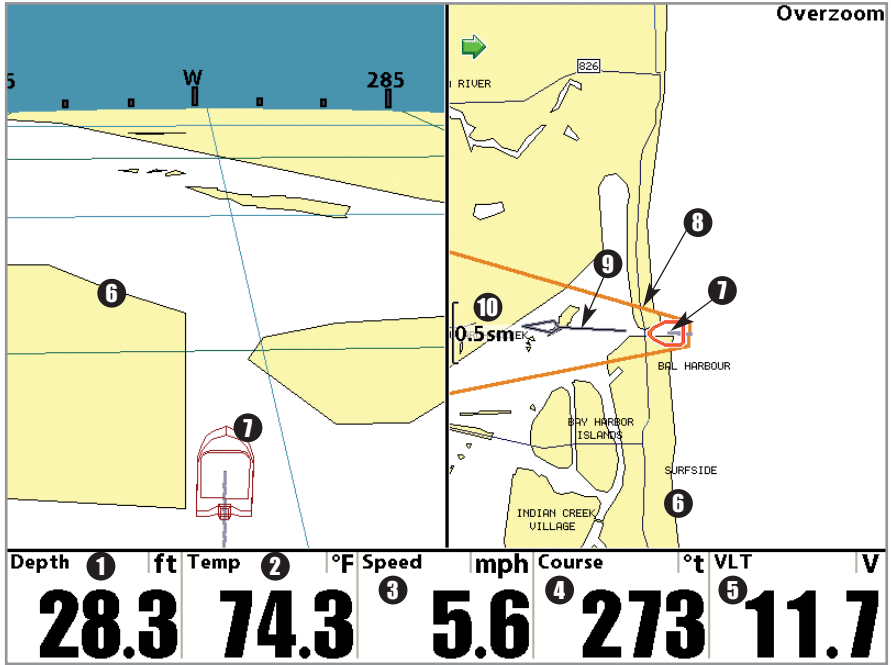

- ① Depth
- ② Temp: water surface temperature
- ③ Speed: speed of boat
- ④ Course: the current direction the boat is traveling measured in degrees from North
- ⑤ VLT: Voltage

- ⑥ Cartography
- ⑦ Boat Icon
- ⑧ 3D View Outline
- ⑨ Course Projection Line
- ⑩ Map Scale



# Chart/Chart Combo View

**Chart/Chart Combo View** shows two versions of the Chart view in a combination split screen so that you can see the position of the boat on one side while you zoom in or perform other functions on the other. See **Chart View** for more information.

Chart/Chart Combo View (Navigating)

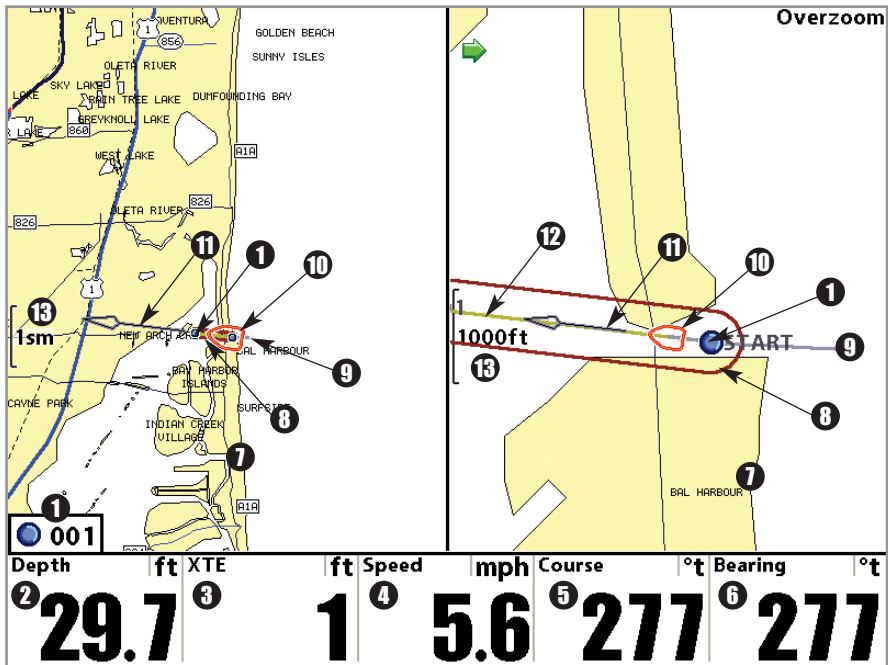

- 1 Next Waypoint
- 2 Depth
- 3 XTE (Cross Track Error): Distance of Boat from Route
- 4 Speed: the measurement of the boat's progress across a given distance, and is the speed measurement provided by GPS
- 5 Course: the current direction the boat is traveling measured in degrees from North
- 6 Bearing: Direction to Destination Waypoint measured in degrees from North
- 7 Cartography
- 8 Off Course Limits
- 9 Track
- 10 Boat Icon
- 11 Course Projection Line
- 12 Route
- 13 Map Scale

## Chart/Sonar Combo View

**Chart/Sonar Combo View** shows both the Chart and Sonar views in a combination split screen, where the Sonar View is displayed on the left and the Chart View is displayed on the right. For more information about each side of this combo view, see *Chart View* and *Sonar View*.

Chart/Sonar Combo View

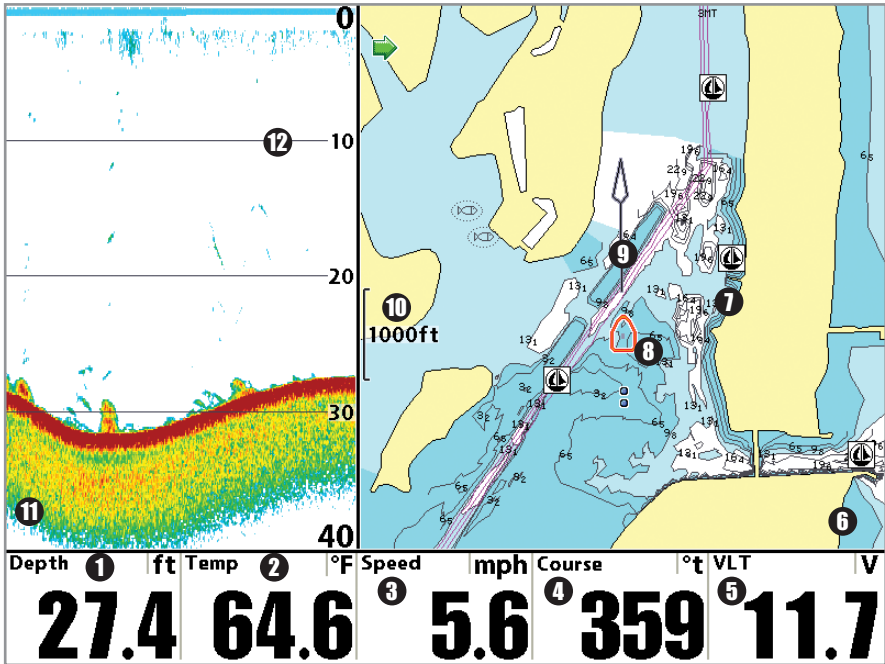

- |  |                          |
|--|--------------------------|
| ① Depth  | ⑦ Cartography            |
| ② Temp: water surface temperature  | ⑧ Boat Icon              |
| ③ Speed: speed of boat   | ⑨ Course Projection Line |
| ④ Course: the current direction the boat is traveling measured in degrees from North | ⑩ Map Scale              |
| ⑤ VLT: Voltage   | ⑪ Sonar Window           |
| ⑥ Chart Window   | ⑫ Depth Lines            |

## Chart/Side Imaging® Combo View (1198c SI only)

Chart/Side Combo View shows chart information and Side Imaging® sonar information in a combination split screen, where the Side Imaging® View is displayed on the left and the Chart View is displayed on the right. For more information about each side of this combo view, see *Chart View* and *Side Imaging® View*.

Chart/Side Combo View

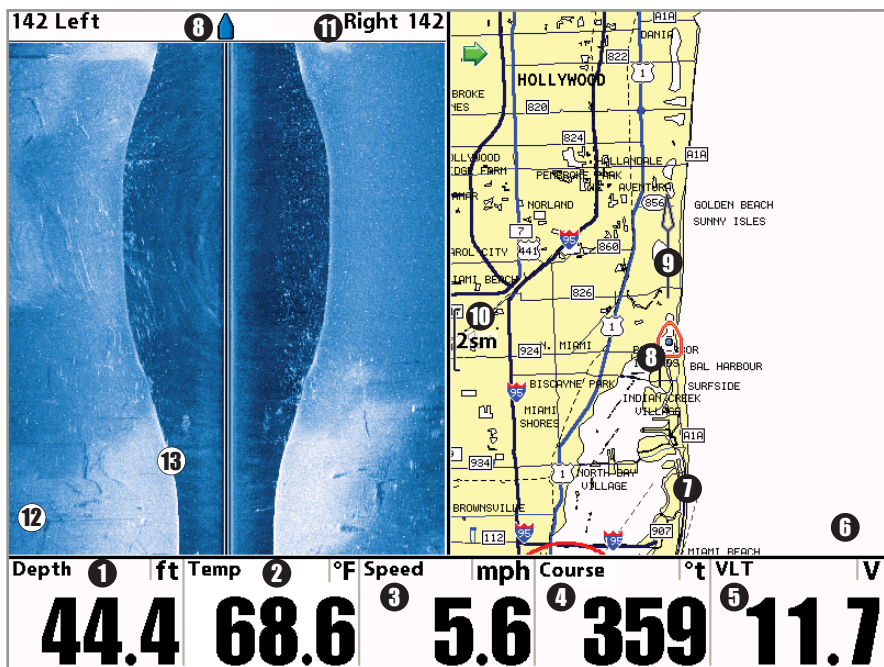

- 1 Depth
- 2 Temp: water surface temperature
- 3 Speed: speed of boat
- 4 Course: the current direction the boat is traveling measured in degrees from North
- 5 VLT: Voltage
- 6 Chart Window
- 7 Cartography

- 8 Boat Icon
- 9 Course Projection Line
- 10 Map Scale
- 11 Side View Range
- 12 Side View Window
- 13 Bottom Return

## Down Imaging™/Side Imaging® Combo View (1198c SI only)

Down/Side Combo View shows Down Imaging™ and Side Imaging® sonar information in a combination split screen, where the Down Imaging™ View is displayed on the left and the Side Imaging® View is displayed on the right. For more information about each side of this combo view, see *Down Imaging™ View* and *Side Imaging® View*.

Down Imaging™/Side Imaging® Combo View

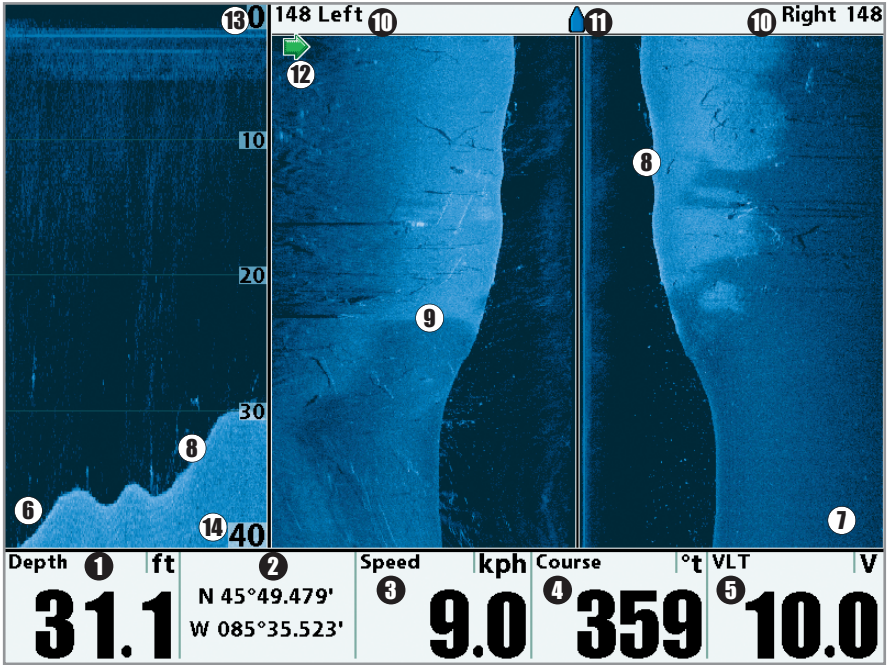

- ① Depth
- ② Boat Position: Latitude/Longitude
- ③ Speed: speed of boat
- ④ Course: the current direction the boat is traveling measured in degrees from North
- ⑤ VLT: Voltage
- ⑥ Down Imaging™ Window
- ⑦ Side Imaging® Window
- ⑧ Bottom Return
- ⑨ Topography Changes
- ⑩ Side View Range
- ⑪ Boat Icon
- ⑫ Green Arrow: Active Side
- ⑬ Upper Range
- ⑭ Lower Range

## Chart/Down Imaging™ Combo View (1158c DI and 1198c SI only)

Chart/Down Combo View shows Chart and Down Imaging™ information in a combination split screen, where the Down Imaging™ View is displayed on the left and the Chart View is displayed on the right. For more information about each side of this combo view, see *Down Imaging™ View* and *Chart View*.

Chart/Down Imaging™ Combo View

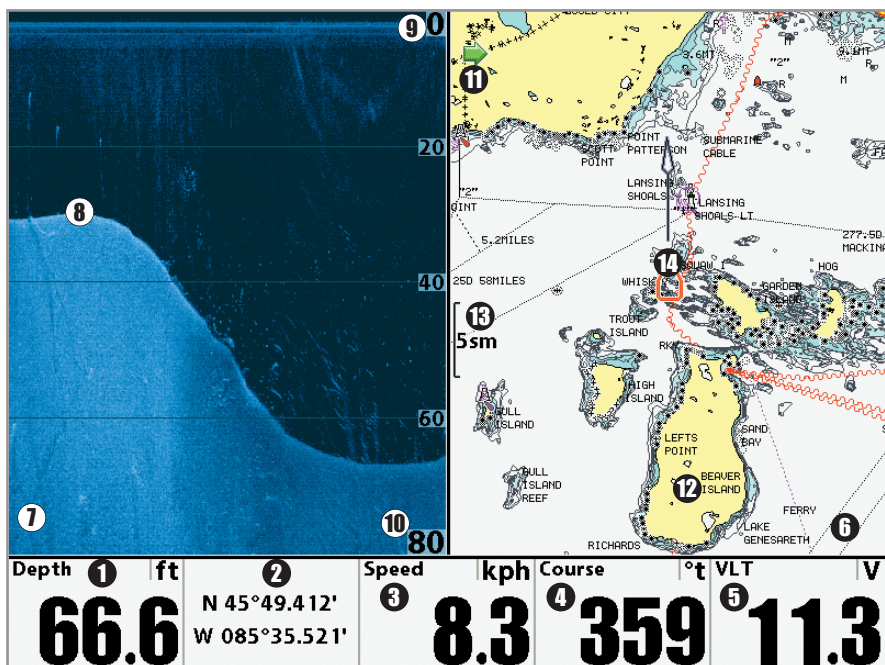

- |  |                             |
|--|-----------------------------|
| 1 Depth  | 8 Bottom Return             |
| 2 Boat Position: Latitude/Longitude  | 9 Upper Range               |
| 3 Speed: speed of boat   | 10 Lower Range              |
| 4 Course: the current direction the boat is traveling measured in degrees from North | 11 Green Arrow: Active Side |
| 5 VLT: Voltage   | 12 Cartography              |
| 6 Chart Window   | 13 Map Scale                |
| 7 Down Imaging™ Window   | 14 Boat Icon                |

## Down Imaging™/Sonar Combo View (1158c DI and 1198c SI only)

Down/Sonar Combo View shows traditional Sonar information on the left and Down Imaging™ sonar information on the right. For more information about each side of this combo view, see *Down Imaging™ View* and *Sonar View*.

Down Imaging™/Sonar Combo View

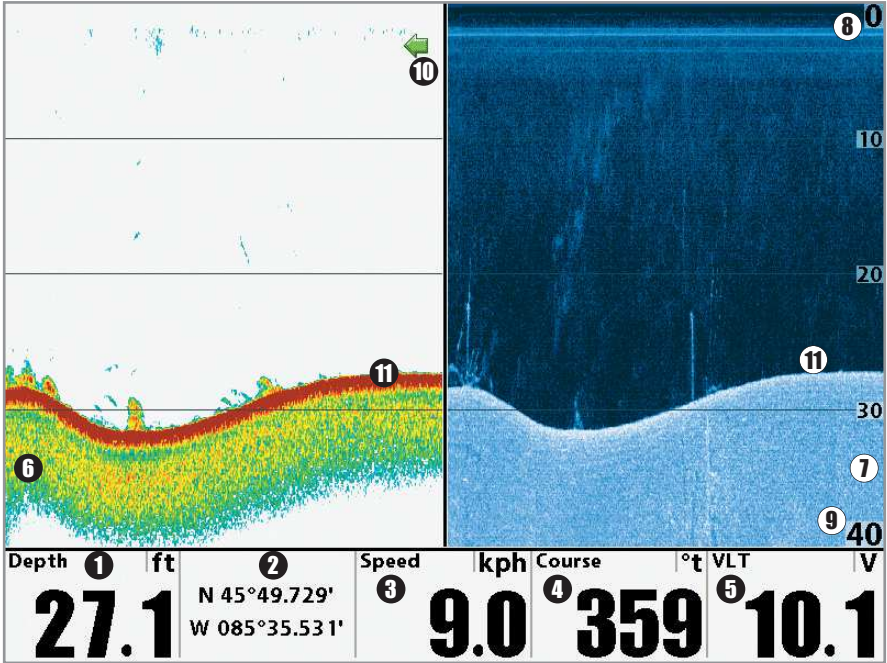

- ① Depth
- ② Boat Position: Latitude/Longitude
- ③ Speed: speed of boat
- ④ Course: the current direction the boat is traveling measured in degrees from North
- ⑤ VLT: Voltage
- ⑥ Sonar Window

- Down Imaging™ Window ⑦
- Upper Range ⑧
- Lower Range ⑨
- Green Arrow: Active Side ⑩
- Bottom Return ⑪

## Down Imaging™/Side Imaging®/Sonar Combo View (1198c SI only)

Down/Side/Sonar Combo View shows Down Imaging™ and traditional Sonar information on the left side of the screen, and Side Imaging® on the right side of the screen. If you use the active cursor on the left side of the screen, a cursor will appear in both the Sonar and Down Imaging™ views. For more information about each side of this combo view, see *Down Imaging™ View*, *Side Imaging® View*, and *Sonar View*.

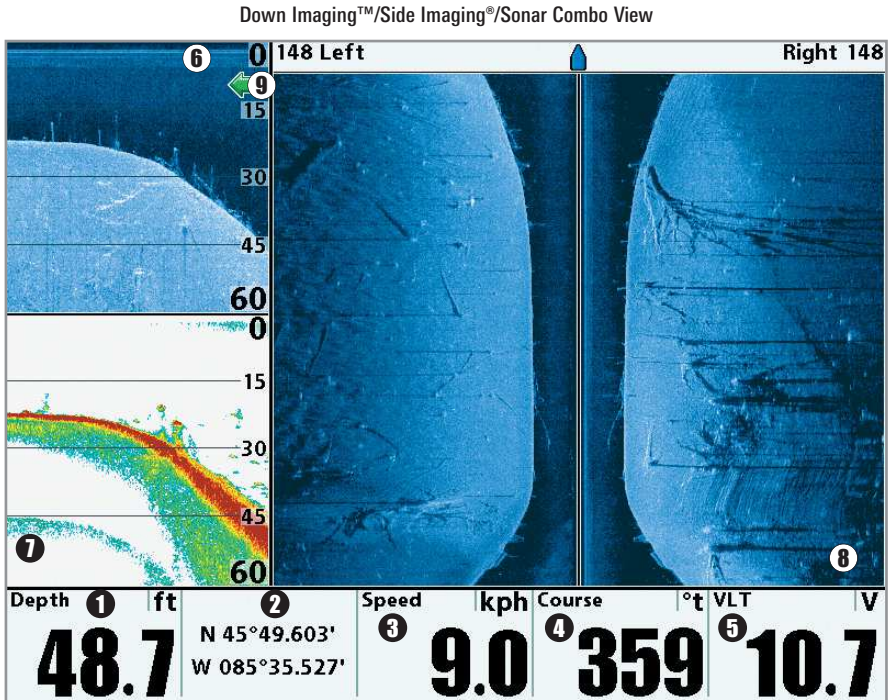

- ① Depth
- ② Boat Position: Latitude/Longitude
- ③ Speed: speed of boat
- ④ Course: the current direction the boat is traveling measured in degrees from North
- ⑤ VLT: Voltage

- Down Imaging™ Window ⑥
- Sonar Window ⑦
- Side Imaging® Window ⑧
- Green Arrow: Active Side ⑨

## View Orientation

---

Both Chart and Chart Combo Views allow you to choose the orientation of the view (see *Navigation Menu Tab: Chart Orientation*). In each orientation, the view pans automatically so that the boat is always centered on the display. To see more of the view when the boat is traveling at the speed you set, see *Chart Menu Tab: Vessel Offset* and *Offset Speed*.

- **North-Up:** True North is shown at the top of the display. Objects located to the north of the boat are drawn above the boat.
- **Heading-Up:** The boat's current heading points up, and the chart rotates around the vessel so that the vessel always points up on the view.
- **Course-Up:** During navigation, the projected course is shown at the top of the view. Objects ahead of the boat are drawn above the boat. When the boat is not navigating, the course-up reference is provided by the COG (course over ground) calculation. Also, to display the north icon on the view, see *Navigation Menu Tab: North-Up Indicator*.

**North-Up Icon:** If it is turned on, the North-Up Icon displays the direction of True North. It also displays the Chart Orientation, and the icon will change as the orientation and the data source change (see *Navigation Menu Tab: North-Up Indicator*).



When the boat is stationary, it is drawn as a circle.



When the boat is in motion, it takes on a boat shape, pointed in the direction of motion (always up in the Course-Up orientation).



## Viewing Cartography

In the **Chart** and **Chart Combo Views**, there are several cartography-related functions that you can access using various keys.

**Panning:** Use the 4-WAY Cursor Control key to move the chart around on the display in the direction of the key being pressed. When you do this, a bull's eye cursor is drawn at the center of the screen and is linked to the boat by a yellow line, even if the boat is off the screen. At the same time, a cursor dialog box is displayed with the distance and bearing from the boat to the cursor position and the latitude/longitude coordinates of the cursor. When the cursor is active on the display, you can also use the 4-WAY Cursor Control key to move the cursor diagonally.

Chart View with Cursor Present, with optional-purchase Navionics® cartography

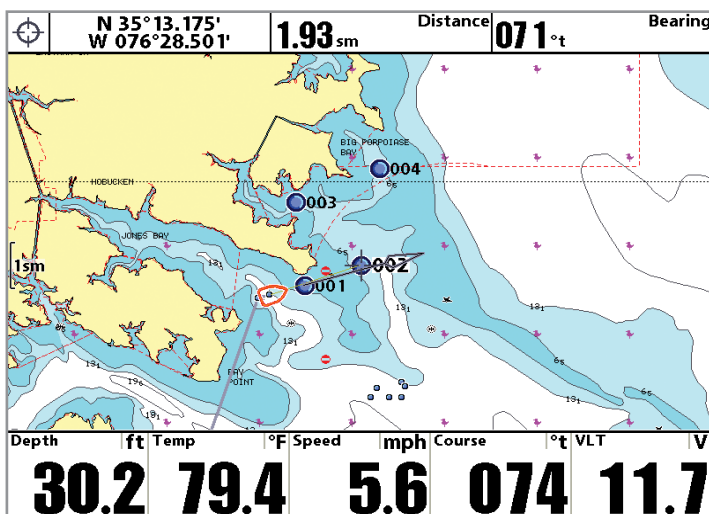

**Zooming:** Press the Plus (+) key to Zoom In and the Minus (-) key to Zoom Out to see the cartography at different magnification levels. The zoom level is indicated on the left side of the display. If you zoom in beyond the available chart data, the display will go into Overzoom mode whereby the last available chart data is amplified to reflect the level selected. If you zoom in so far that no cartography is available, a lat/long grid will be drawn instead. Zooming is also influenced by the Auto Zoom and Auto Range settings. See **Chart Menu Tab: Auto Zoom** and **Auto Range** for more information.

**Decluttered Waypoints:** When two or more waypoints overlap, or are displayed close together on a chart view, the screen will automatically declutter — waypoint names will shorten and the waypoint icons will change into small blue icons.

To view a Decluttered Waypoint at full size, use the 4-WAY Cursor Control key to move the cursor onto a decluttered waypoint icon. When the cursor snaps onto the icon, the full-size waypoint name and icon will be displayed. You can also press the + ZOOM key until you can see the individual waypoints on the screen.

**Screen Snapshots and Recording Icons:** When a waypoint is created while Screen Snapshot and Recording is active, the waypoint will appear as a snapshot icon or recording icon in chart views. See *Views: Snapshot and Recording View* for more information.

**Chart Info:** Press the INFO key to get detailed information about the chart. **If the cursor is active**, you will see information about the chart objects located near the cursor.

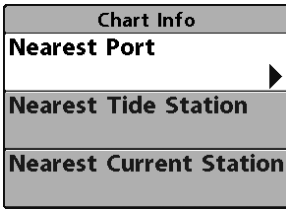

**If the cursor is not active**, the Chart Info submenu will appear. Use the 4-WAY Cursor Control key to select the Nearest Port, the Nearest Tide Station, or the Nearest Current Station and see information about any of these objects.

*NOTE: The built-in UniMap™ does not contain any Port, Tide, or Current information. This information is only available from optional-purchase SD cards.*

**Nearest Port:** The position and services information for the nearest port to your present position will be displayed. Press the EXIT key to remove the information box and the cursor bull's eye will be centered over the port position. The cursor information boxes will indicate the distance and bearing to the port from your present position.

**Nearest Tide Station:** Tide information for the nearest tide station to your present position will be displayed. This includes the position of the station and the times of the high and low tides for today's date. A tide graph is also displayed showing the rise and fall of the tides for the 24 hour time period encompassing the date. You can change the date to look at tide information before or after the date displayed by pressing the LEFT or RIGHT Cursor key respectively. Press the EXIT key to remove the information box, and the cursor bull's eye will be centered over the tide station position. The cursor information boxes indicate the distance and bearing to the tide station from your present position.

**Nearest Current Station:** Current information for the nearest current station to your present position will be displayed. This includes the position of the station and the current changes for today. Two graphs are also presented that show the time, direction, and flow speed of the current changes for the 24 hour time period of today's date. You can change the date to look at current information before or after the date displayed by pressing the LEFT or RIGHT Cursor key respectively. Press the EXIT key to remove the information box, and the cursor bull's eye will be centered over the current station position. The cursor information boxes will indicate the distance and bearing to the current station from your present position.

## Introduction to Navigation

Your Fishing System allows you to mark waypoints and start navigation with the control head keys or the Navigation X-Press™ Menu.

You can also use the Waypoint Management dialog box to create new waypoints and routes from scratch. You can edit your navigation data and organize it too. This section will get you started. See your Humminbird® Waypoint Management Guide for complete details.

## Waypoints, Routes, and Tracks

Waypoints, Routes, and Tracks

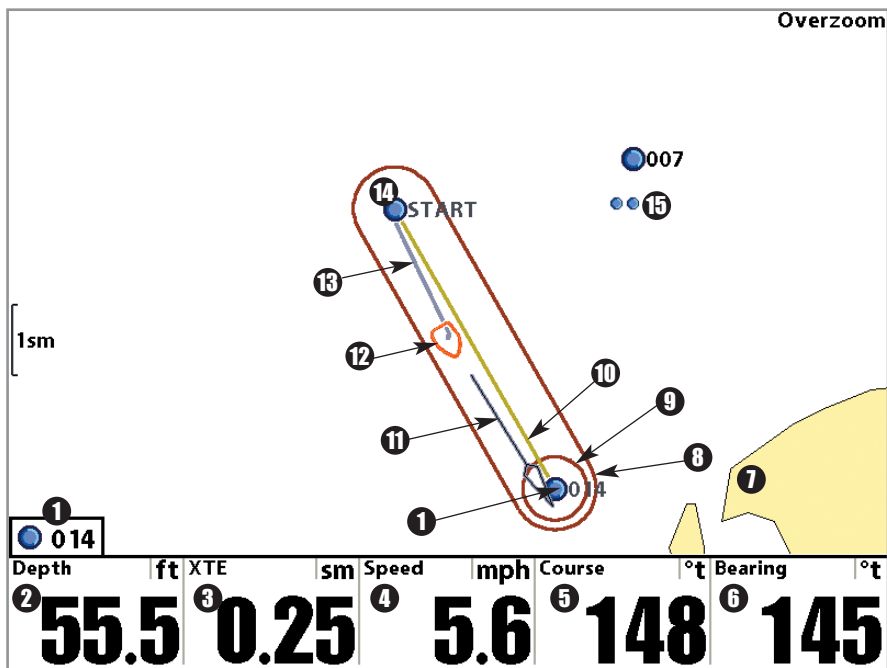

- 1 Next Waypoint
- 2 Depth
- 3 XTE (Cross Track Error): Distance of Boat from Route
- 4 Speed: the measurement of the boat's progress across a given distance, and is the speed measurement provided by GPS
- 5 Course: the current direction the boat is traveling measured in degrees from North
- 6 Bearing: Direction to Destination Waypoint measured in degrees from North
- 7 Cartography
- 8 Off Course Limits
- 9 Arrival Alarm Limits
- 10 Route
- 11 Course Projection Line
- 12 Boat Icon
- 13 Track
- 14 Waypoint
- 15 Decluttered Waypoints

**Waypoints** are stored positions that allow you to mark areas of interest or navigation points. Your Fishing System can store up to 2,750 waypoints.

**Routes** link two or more waypoints together to create a path for navigation, and are used in trip planning. You can link individual waypoints together by using the GOTO key. Your Fishing System can store up to 45 routes that can each contain up to 50 waypoints.

A route represents your intended navigation and shows the shortest path from each waypoint to the next. As you travel a route, staying on the route line is the most efficient way to get to your destination, although you should always look out for obstacles not shown on the chart. A

**Route Leg** is the path between each waypoint in a route. The color of each route leg is displayed as follows:

- Completed Route Leg = Gray
- Current Route Leg = Green
- Future Route Leg = Gold

**Tracks** consist of detailed position history, and are displayed as a breadcrumb trail of trackpoints. The Current Track shows the position history since the unit was powered up. You can clear the Current Track or save it at any time. Your Fishing System can store up to 50 saved tracks, each containing 20,000 trackpoints. The current track represents your actual path so far.

***NOTE:** The maximum number of waypoints and routes may vary due to the setup of your Waypoint Management directory. Groups and sub-groups also use storage, and the storage limit is influenced by the complexity of your Waypoint Management directory. See your Waypoint Management Guide for details.*

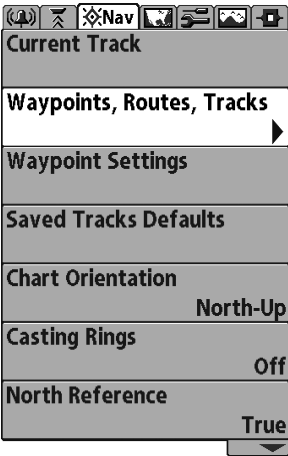

Opening the Waypoint Management Dialog Box

## Open the Waypoint Management Dialog Box

The Waypoint Management dialog box allows you to organize your waypoints, routes, and tracks on your Humminbird® control head.

### Open the Waypoint Management Dialog Box

1. Press the MENU key twice to open the Main Menu.
2. Press the RIGHT Cursor key until the Navigation Menu Tab is selected.
3. Press the DOWN Cursor key to choose Waypoints, Routes, Tracks. Press the RIGHT Cursor key to open the Waypoint Management dialog box.

## What's on the Waypoint Management Dialog Box

Use the **Waypoint Management dialog box** to manage your waypoints, routes, and tracks.

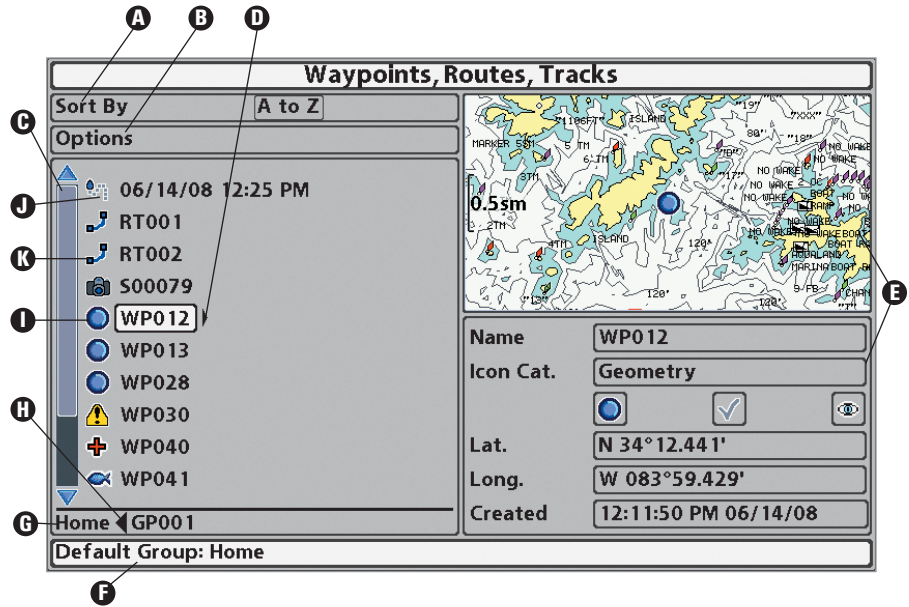

Use the 4-WAY Cursor Control key to select a waypoint, route, track, group, or menu option. **To scroll through the list**, press the UP or DOWN Cursor keys. **To open a submenu**, press the RIGHT Cursor key. **To move to the higher level group**, or the higher level directory, press the LEFT Cursor key.



As you scroll through the Waypoint Management dialog box, **press the EXIT key to select the Options menu quickly**. Press the EXIT key twice to close the dialog box.

- A Sort By:** Select Sort By, and press the RIGHT Cursor key repeatedly to choose a sorting option for the waypoints, routes, tracks, and groups (A - Z, Z - A, Newest, Oldest, Distance, Icon). To start a more specific search, see *Options*.
- B Options:** Provides a submenu so that you can set the default group, create new navigation items (groups, waypoints, routes), and select and edit several items at once. Select Search By to search by Name, Distance, Date, Icon, or Icon Category. The Options menu will also change to show related menus such as Save or Paste.
- C Scroll and View:** Press the UP or DOWN Cursor keys to browse through the full list of saved waypoints, routes, tracks, and groups. The selected item is highlighted in white.
- D Submenu:** After an item is selected, press the RIGHT Cursor key to view the submenu.
- E Preview Window:** As you scroll, the selected item's information is displayed on the right side of the Waypoint Management dialog box. Press the +/- ZOOM keys to view the position closer or farther away in the preview window.

- F Information:** Displays the default group where all new waypoints, routes, and tracks will be saved. In this illustration, Home is the default group. This field also changes to display instructions.
- G Directory:** Shows the directory structure and the currently selected group. The illustration shows group GP001 as the selected group.
- H Arrows:** When arrows are displayed on a menu option, additional information or submenus are available. If the arrow points to the right, press the RIGHT Cursor key. If the arrow points to the left, press the LEFT Cursor key to move up to the higher level group directory.
- I Waypoint Icon:** The blue circle icon is the default waypoint icon. Waypoint names are alphanumeric and begin with WP. You can also change the icon, waypoint name, add it to a route, and more. If the waypoint is saved with a snapshot or recording file, see the Snapshot and Recording View on your control head to view the snapshot or recording.
- J Track Icon:** Track names are saved with a date and time stamp, and certain track information can be edited (see *Edit your Waypoints, Routes, Tracks, and Groups*).
- K Route Icon:** Route names are alphanumeric and begin with R. To change the Route name and its waypoints, see *Edit your Waypoints, Routes, Tracks, and Groups*.

## Save, Edit, or Delete a Waypoint

---

**Save your Current Position as a Waypoint:** On any view, press the MARK key to save the current position of the boat as a waypoint.

**Save the Cursor Position as a Waypoint:** On the **Chart** or **Chart Combo Views**, use the 4-WAY Cursor Control key to move the cursor to the position you want to save as a waypoint. Then press the MARK key to save the position as a waypoint.

**Save a Position from the Sonar History:** On any Sonar View, Side Imaging® View, or Down Imaging™ View, use the 4-WAY Cursor Control key to move the cursor to a feature in the sonar history. Press the MARK key to create a waypoint at the location where that sonar reading was taken. The new waypoint will also record the depth at that location.

***NOTE:** When you save a waypoint by any of these methods, a numerical waypoint name is automatically assigned. You can edit the waypoint information later to give it a different name and select an icon to represent it (see *Edit your Waypoints, Routes, Tracks, and Groups*).*

**Create a New Waypoint:** To create a waypoint that is NOT your current position, open the Waypoint Management dialog box. Select Options > New > New Waypoint. Use the 4-WAY Cursor Control key to set the available fields. See *Edit your Waypoints, Routes, Tracks, and Groups* for details.

**Delete a Waypoint:** Open the Waypoint Management dialog box. Select a Waypoint, and press the RIGHT Cursor key to open the Waypoint submenu. Select Delete, and press the RIGHT Cursor key. To remove the Waypoint from the group, choose **Selected**. To delete the waypoint from all groups, choose **All Instances**.

## **Navigate to a Waypoint or Position**

---

**Navigate to the Cursor Position:** From the Chart View or Chart Combo Views, use the 4-WAY Cursor Control key to move the cursor to a position or waypoint on the display. Press the GOTO key.

**Navigate to a Selected Waypoint:** Press the GOTO key. Press the DOWN Cursor key to highlight a waypoint from the saved waypoints list, and press the RIGHT Cursor key to start navigation.

***NOTE:** By repeating the previous instructions, you can add more waypoints to create a longer multi-segment route.*

**Navigate to a Waypoint from the Waypoint Management Dialog Box:** Open the Waypoint Management dialog box. Select a Waypoint, and press the RIGHT Cursor key to open the Waypoint submenu. Select Go To, and press the RIGHT Cursor key.

**Skip a Waypoint:** From the Navigation X-Press™ Menu, select Skip Next Waypoint, and press the RIGHT Cursor key. If there is not another waypoint to skip to, navigation will be cancelled.

**Cancel Navigation:** From the Navigation X-Press™ Menu, select Cancel Navigation, and press the RIGHT Cursor key. Canceling navigation removes the route and any waypoints created using the GOTO key, but it does not remove any saved routes from memory. You will be prompted to save the current route when you cancel navigation.

## **Add a Waypoint Target or Trolling Grid**

---

The **Waypoint Target** shows a target consisting of concentric circles in various distance ranges centered on the waypoint you choose. The **Trolling Grid** shows various distance ranges in grid format from the waypoint you choose. The trolling grid can be used as a guide when trolling around a waypoint.

**Add a Waypoint Target:** Open the Waypoint Management dialog box and select a Waypoint. Press the RIGHT Cursor key, and select Target. Press the RIGHT Cursor key.

**Add a Trolling Grid:** Open the Waypoint Management dialog box and select a Waypoint. Press the RIGHT Cursor key, and select Grid. Press the RIGHT Cursor key. The grid can also be rotated to any heading by adjusting the Grid Rotation setting on the Navigation Main Menu.

**Remove Target or Trolling Grid:** Press the MENU key once, and choose Remove Target or Remove Grid from the Navigation X-Press™ Menu, and press the RIGHT Cursor key.

***NOTE:** Only one waypoint can have either a target or a grid applied to it at one time. If you apply a target or a grid to a new waypoint, the original waypoint will lose its target or grid.*



**NOTE:** The spacing of the rings on the waypoint target and the spacing of the grid lines on the trolling grid are the same as the length of the scale bar on the left edge of the display. Zooming in or out will decrease or increase the spacing, respectively.

Chart View with Target

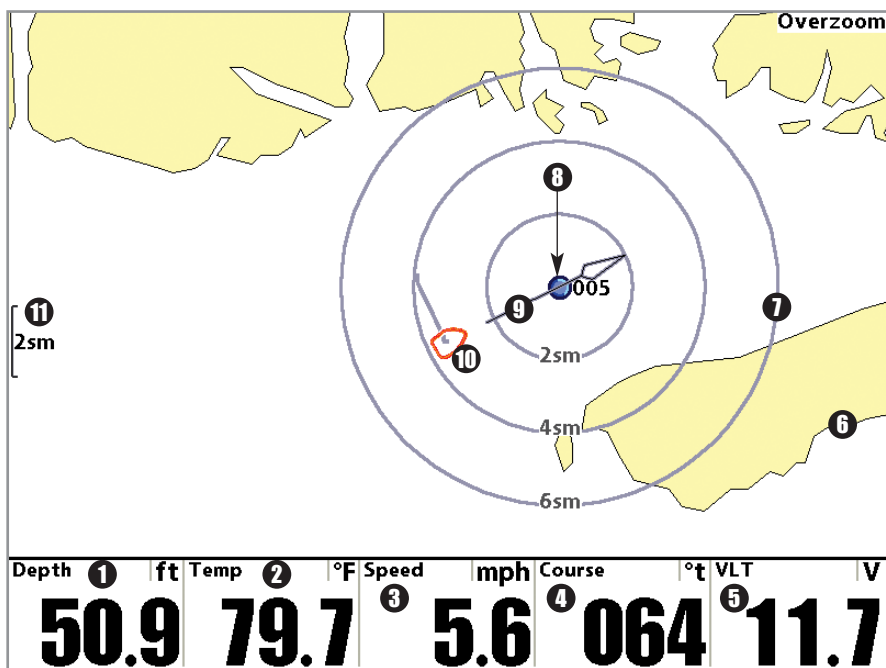

- ① Depth
- ② Temp: water surface temperature
- ③ Speed: speed of boat
- ④ Course: the current direction the boat is traveling measured in degrees from North
- ⑤ VLT: Voltage
- ⑥ Cartography
- Waypoint Target ⑦
- Targeted Waypoint ⑧
- Course Projection Line ⑨
- Boat Icon ⑩
- Map Scale ⑪

### Chart View with Grid

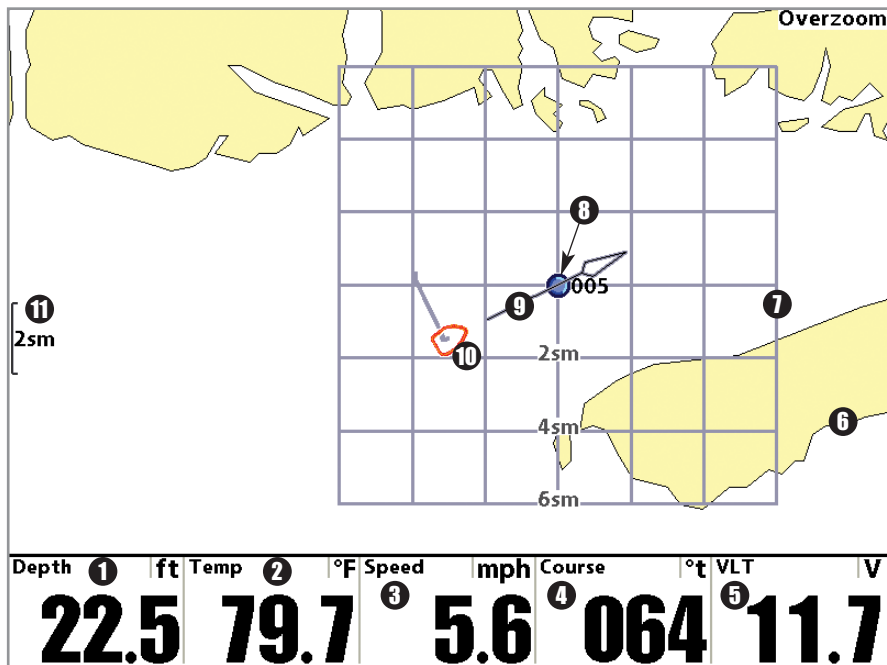

- ① Depth
- ② Temp: water surface temperature
- ③ Speed: speed of boat
- ④ Course: the current direction the boat is traveling measured in degrees from North
- ⑤ VLT: Voltage
- ⑥ Cartography
- Waypoint Trolling Grid ⑦
- Waypoint for Grid ⑧
- Course Projection Line ⑨
- Boat Icon ⑩
- Map Scale ⑪

## Routes

**Save the Current Route:** While you are navigating, the current route can be saved. From the Navigation X-Press™ Menu, select Save Current Route, and press the RIGHT Cursor key. Navigation will continue.

**Create a New Route:** Open the Waypoint Management dialog box. Select Options > New > New Route.

- **New Route Dialog Box:** Use the 4-WAY Cursor Control key to set the available fields (see *Edit your Waypoints, Routes, Tracks, and Groups* for details).
- **Plan Route:** Select Plan Route, and press the RIGHT Cursor key. The New Route dialog box closes so that you can select waypoints from the Waypoint Management dialog box. To add a selected waypoint to the route, press the RIGHT Cursor key. Repeat as needed. Select Save and press the RIGHT Cursor key.

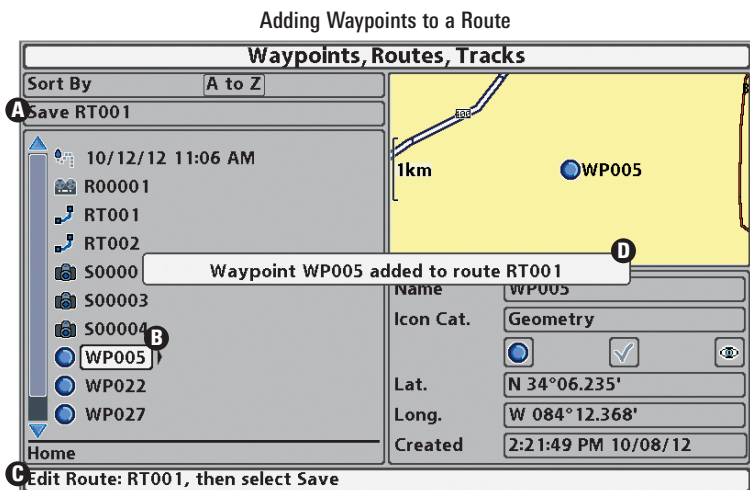

**A Save:** Press the EXIT key to choose Save. Press the RIGHT Cursor key to confirm the save.

**B Selected Waypoint:** Press the RIGHT Cursor key to add it to the Route.

**New Route Information:** Shows the Route's name and next steps. **C**

A confirmation displays each time you add a waypoint to the Route. **D**

**Travel a Saved Route:** Open the Waypoint Management dialog box. Select a saved route, and press the RIGHT Cursor key. Select Travel, and press the RIGHT Cursor key. Select Forward to travel the route in order. Select Reverse to travel the route in reverse order.

**Edit the Waypoint Order in a Route:** Open the Waypoint Management dialog box. Select a Route, and press the RIGHT Cursor key to open the Route submenu. Select Open, and then choose one of the following options:

- **Select Reverse,** and press the RIGHT Cursor key. This will quickly reverse the order of the route. Press the EXIT key to select Save. Press the RIGHT Cursor key to confirm your changes.

OR

- **Choose a Waypoint in a Route**, and press the RIGHT Cursor key. Select Reorder, and press the RIGHT Cursor key. To move the waypoint up or down in the route order, press the UP or DOWN Cursor keys.

Press the EXIT key to select Save. Press the RIGHT Cursor key to confirm your changes.

### Changing the Waypoint Order in a Route (two options)

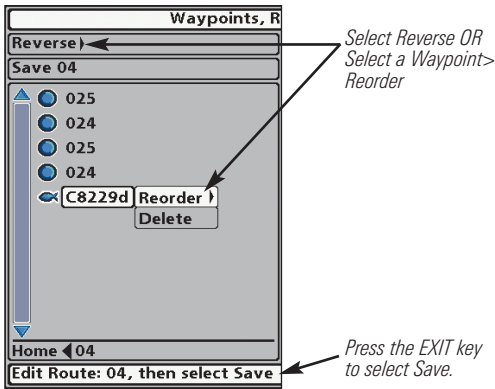

**Review Route Info:** Open the Waypoint Management dialog box. Select a saved route, and press the RIGHT Cursor key. Select info, and press the RIGHT Cursor key. The Route Info dialog box displays the waypoints in the route. The distance and bearing from each waypoint to the next, as well as the distance and bearing from the current position to the first waypoint in the route will be displayed.

**Delete a Saved Route:** Open the Waypoint Management dialog box. Select a saved route, and press the RIGHT Cursor key. Select Delete from the submenu, and press the RIGHT Cursor key. To remove the route from the group, choose Selected. To delete the route from all groups, choose All Instances.

## Tracks

**Save the Current Track:** From the Navigation X-Press™ Menu, select Save Current Track, and press the RIGHT Cursor key. The track will remain on the display but will change from black to gray. To remove the track completely from the display, see *Hide or Display a Saved Track and Stop Tracking*.

*NOTE: When you save a track, a name is automatically assigned. The track name consists of a date/time stamp, but can be re-named later (see **Edit your Waypoints, Routes, Tracks, and Groups**).*

**Clear the Current Track:** From the Navigation X-Press™ Menu, select Clear Current Track, and press the RIGHT Cursor key. The track will be removed from the display and permanently deleted.

**Hide or Display a Saved Track:** Open the Waypoint Management dialog box. Select a saved track, and press the RIGHT Cursor key. Select Edit from the submenu. Use the 4-WAY Cursor Control key to set the track to visible or hidden (see *Edit your Waypoints, Routes, Tracks, and Groups* for details).

**Delete a Saved Track:** Open the Waypoint Management dialog box. Select a saved track, and press the RIGHT Cursor key. Select Delete from the submenu, and press the RIGHT Cursor key. To remove the track from the group, choose Selected. To remove the track from all groups, choose All Instances.

**Stop Tracking:** Press the MENU key twice to open the Main Menu. Select the Navigation Menu Tab > Current Track > Stop Tracking. **Stop Tracking** clears the current track, and the unit will not save trackpoints. See *Navigation Menu Tab: Current Track* for more information.

## Edit your Waypoints, Routes, Tracks, and Groups

Whether you are creating a new navigation item or editing it, you can use the same steps to customize a waypoint, route, track, or group. The available settings will depend on the type of item you are editing.

**Editing a Waypoint**

Edit Waypoint	
Name	WP005
Icon Category	All
Icon	
Shared	<input checked="" type="checkbox"/>
Visible	<input checked="" type="checkbox"/>
Latitude	N 34°06.235'
Longitude	W 084°12.368'
Save	
Created: 2:21:49 PM 10/08/12	

 Shared across InterLink™	 Visible on Chart View
 Locked (not shared) across InterLink™	 Hidden on Chart View

**NOTE:** The Edit Waypoint dialog box is also available when you select a waypoint from the Navigation X-Press™ Menu.

**NOTE:** See your Humminbird® Waypoint Management Guide for more information about groups and the other great features of the Waypoint Management dialog box.

## Edit a Waypoint, Route, Track, or Group

1. Open the Waypoint Management dialog box.
2. **Open the Submenu:** Use the 4-WAY Cursor Control key to select a waypoint, route, track, or group. Press the RIGHT Cursor key to open the submenu.
3. Select Edit, and press the RIGHT Cursor key.
4. **Select a Field:** Use the 4-Way Cursor Control key to move from field to field, and press the UP or DOWN Cursor keys to change the settings.

**Name:** Press the RIGHT or LEFT Cursor keys to move from space to space, and press the UP or DOWN Cursor keys to set the letter or number. All upper and lower case letters are available, as well as digits 0-9 and some punctuation symbols.

**Icon Category:** Press the UP or DOWN Cursor keys to scroll through the available categories. Select All to view all available icons. (All, Geometry, Alerts, Supplies, Navigation, Recreation, Fish, Environment)

**Icon:** Press the UP or DOWN Cursor keys to scroll through the available icons used to represent the waypoint in Chart View. The available icons are determined by the category selected in Icon Category.

**Shared:** Press the UP or DOWN Cursor keys to set the selected item to shared or locked on InterLink™.

**Visible:** Press the UP or DOWN Cursor keys to set the selected item to visible or hidden in the Chart View.

**Latitude/Longitude:** Press the RIGHT or LEFT Cursor keys to move from space to space, and press the UP or DOWN Cursor keys to set the letter or number.

***NOTE:** InterLink™ is an optional-purchase accessory. Contact our Customer Resource Center for more information or visit our Web site at [humminbird.com](http://humminbird.com).*

***NOTE:** The available settings will depend on the type of item you are editing.*

## Man Overboard (MOB) Navigation

---

As soon as you know that you have a man overboard (MOB), you should activate MOB navigation to maximize the chances for a successful rescue. MOB navigation allows you to create an MOB waypoint to locate the point at which your man went overboard and the relation of the boat to that point.

**Activate MOB navigation:** Press and hold the GOTO key for more than 1.5 seconds to activate the Man Overboard (MOB) function.

When MOB is activated, a MOB waypoint is created at the boat's current position, regardless of whether the chart cursor is active or not. The MOB waypoint has a large, distinctive icon. Once MOB is activated, any current navigation will be cancelled and the current route will be discarded without user notification. MOB navigation will begin immediately, and the MOB View will show the following:

- The view will switch to the Chart View, and the elapsed time since MOB was activated will be displayed.
- A line will be drawn from the boat's current position to the MOB waypoint, and the MOB waypoint will be targeted.
- The latitude/longitude position of the MOB waypoint will be displayed in an additional information box.

**Cancel MOB Navigation:** From the Navigation X-Press™ Menu, select Cancel MOB, and press the RIGHT Cursor key. Canceling MOB navigation removes the route and any waypoints created using the GOTO key but does not remove any saved routes from memory.

It is not possible to re-activate MOB or modify the current route without first canceling MOB navigation. The Off Course trigger is also disabled and the Off Course Alarm circle is not drawn. Any press of the GOTO key, or selection of a GOTO menu option, will cause an error beep and a short message will be displayed that will disappear after 2 seconds.

## MOB Navigation

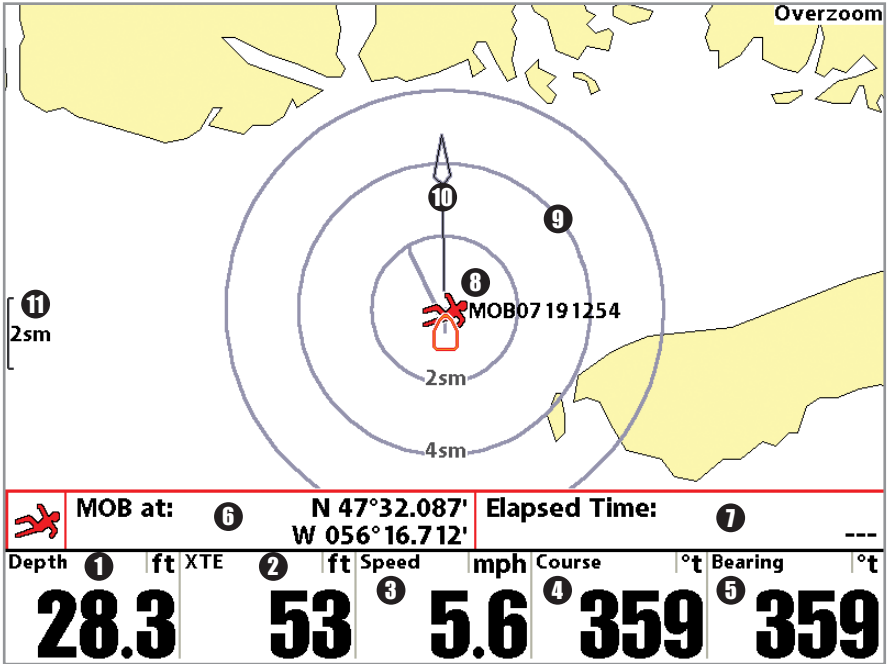

**1** Depth

**2** XTE (Cross Track Error): Distance of Boat from Route

**3** Speed: speed of boat

**4** Course: the current direction the boat is traveling measured in degrees from North

**5** Bearing: Direction to Destination Waypoint measured in degrees from North

Position where Man Overboard was activated **6**

Elapsed Time since MOB was activated **7**

MOB Waypoint **8**

Target surrounding MOB Waypoint **9**

Course Projection Line **10**

Map Scale **11**



# The Menu System

---

The Menu System is divided into easy-to-use menu modules as follows:

- **Start-Up Options Menu:** Press the MENU key during the power on sequence to view the Start-Up Options Menu. From the Start-Up Options Menu, you can choose the following Fishfinder Modes: Normal, Simulator, and System Status.
- **X-Press™ Menu:** The X-Press™ Menu provides a shortcut to the most frequently-used settings, and the options on the X-Press™ Menu correspond with the current view.
- **Main Menu:** The Main Menu is a standard set of menu settings which are organized under the following tabbed headings: Alarms, Sonar, Navigation, Chart, Setup, Views, and Accessories.

***NOTE:** The X-Press™ Menu(s) and the Main Menu options can also be expanded or simplified by setting the User Mode to Advanced or Normal (see **Main Menu: User Mode**).*

## Start-Up Options Menu

---

Press the MENU key during the power on sequence to view the **Start-Up Options Menu**, and select one of the modes described on the following pages. Also, see *Power On* for more information.

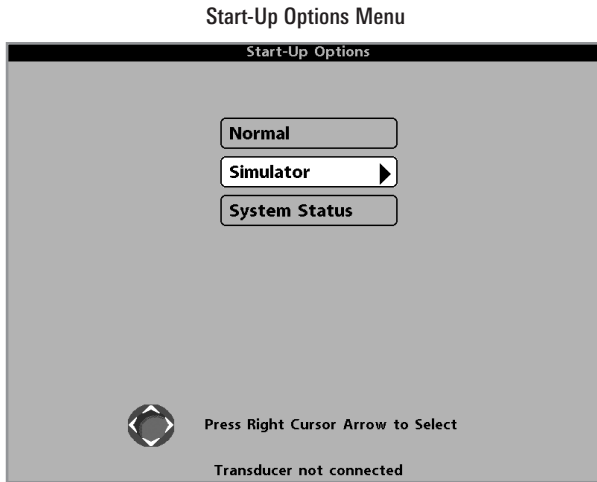

### Normal

---

Use **Normal** for on-the-water operation with a transducer connected. If a functioning transducer is connected, Normal operation will be selected automatically at power up, and your Fishing System can be used on the water.

To exit Normal operation, power off your Fishing System.

## Simulator

Use **Simulator** to learn how to use your Fishing System before taking your boat on the water. The Simulator is a very powerful tool that provides a randomly-updated display which simulates on the water operation.

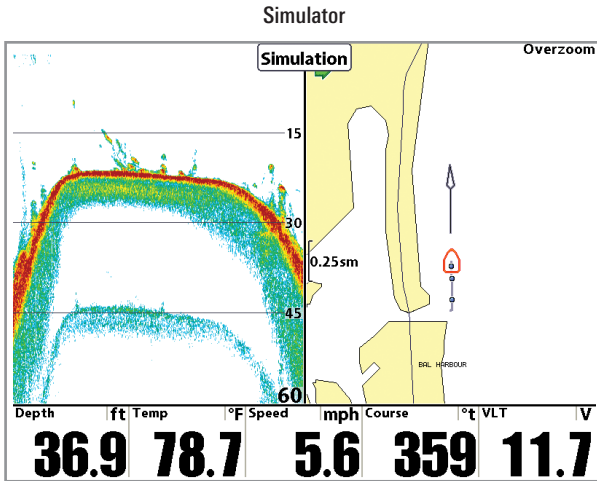

We recommend going through this manual while using the Simulator, since all of the menu function and affect the display in the same way as they would in Normal operation. Any menu changes you make will be saved for later use.

- A **message** will appear often on the display to indicate Simulator mode.
- **To exit Simulator**, power off your Fishing System.

***NOTE:** It is important to select Simulator manually from the Start-Up Options Menu as opposed to letting the Fishing System enter Simulator automatically (as it will if a transducer is not connected and you do nothing during power up). See **Power On** for more information.*

## System Status

Use **System Status** to view system connections and to conduct a unit self-test.

After you select System Status from the Start-Up Options Menu, press the VIEW key to display the following options:

- Self Test
- Accessory Test
- GPS Diagnostic View

To exit System Status, power off your Fishing System.

**Self Test** displays results from the internal diagnostic self test, including unit serial number, Printed Circuit Board (PCB) serial number, software revision, total hours of operation, and the input voltage. IP and MAC addresses are also displayed.

### Self Test Screen

SYSTEM STATUS						
Self Test						
PASSED						
S/N			PCBS/N			
-1-11324049487			-1-0001-001			
SOFTWARE VERSION						
5.005						
VOLTAGE			TOTAL TIME			
11.4 <sup>V</sup>			2083 <sup>hrs</sup>			
IP ADDRESS			MAC ADDRESS			
-----			00-1a-29-00-00-00			
Depth	ft		Speed	kph	Course	° VLT
29.7		N 45°49.779' W 085°35.548'	9.0	240	11.4	

Accessory Test lists the accessories connected to the system.

Accessory Test Screen

SYSTEM STATUS	
ACCESSORY TEST	
Aux. Temperature	UNCONNECTED
CannonLink	UNCONNECTED
GPS	CONNECTED
InterLink	UNCONNECTED
Speed	UNCONNECTED
Temperature	UNCONNECTED
WeatherSense	UNCONNECTED
XM Weather	UNCONNECTED
Depth	ft
<b>30.0</b>	N 45°49.766' W 085°35.567'
Speed	kph
<b>9.0</b>	Course
<b>224</b>	°t VLT
<b>10.5</b>	V

*NOTE: The speed accessory will be detected only if the paddlewheel has moved since your Fishing System was powered up.*

**GPS Diagnostic View** shows a sky chart and numerical data from the GPS receiver. The sky chart shows the location of each visible GPS satellite with its satellite number and a signal strength bar. A dark gray bar indicates that the satellite is being used to determine your current position. A light gray bar indicates that the satellite is being monitored, but is not yet being used.

This view also reports the current position, local time and date, and other numeric information. The current GPS Fix Type is reported as No Fix, 2D Fix, 3D Fix, or Enhanced. An Enhanced fix has been augmented using information from WAAS, EGNOS, or MSAS. A 3D or Enhanced Fix is required for navigation. HDOP (the Horizontal Dilution of Precision) is a GPS system parameter which depends on the current satellite configuration. HDOP is used to calculate the Estimated Position Error.

*NOTE: This view is only available when a GPS Receiver is attached to the control head.*

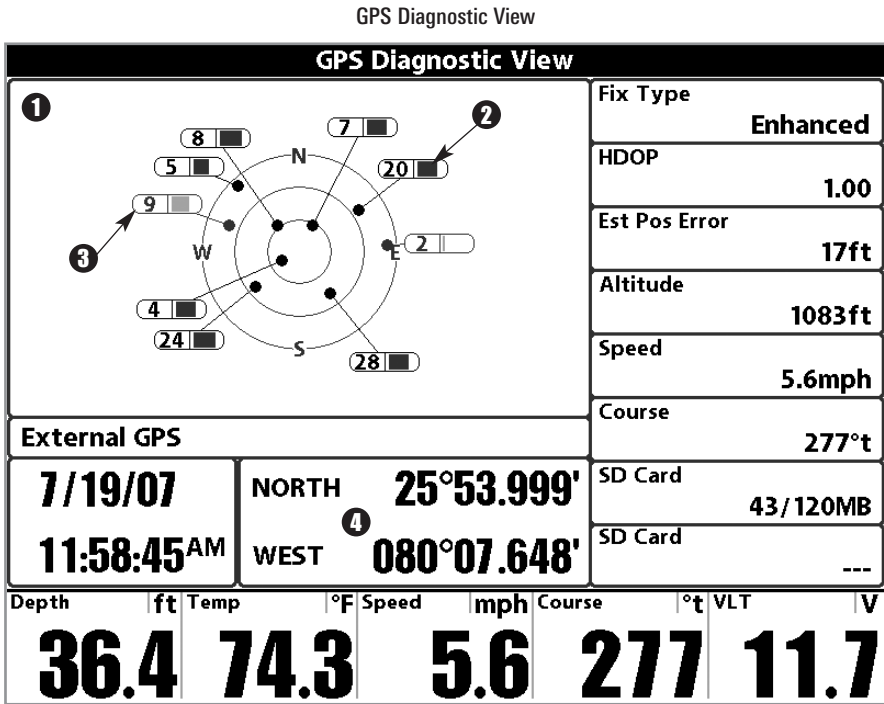





1 Sky Chart

2 Satellite Being Used

Satellite Being Monitored 3

Current Latitude and Longitude 4

 <b>Sensitivity</b>	<b>10</b>
1  20	
 <b>Upper Range</b>	<b>0ft</b>
 <b>Lower Range</b>	<b>Auto</b>
 <b>Chart Speed</b>	<b>5</b>
<b>Sonar Colors</b>	<b>Standard</b>

X-Press™ Menu

## X-Press™ Menu

The X-Press™ Menu provides a shortcut to your most frequently-used settings. The options provided on the X-Press™ Menu correspond with the current view. For example, if you are in a Sonar View and press the MENU key once, the Sonar X-Press™ Menu will display.

### To use an X-Press™ Menu:

1. In any view, press the MENU key once.
2. Press the UP or DOWN Cursor keys to highlight an X-Press™ Menu option, then use the RIGHT or LEFT Cursor keys to change the menu setting.
 

*NOTE: The X-Press™ Menu will collapse temporarily and the screen will update if it is affected by your menu setting change, which allows you to see the effects of your change immediately.*
3. Reactivate the X-Press™ Menu by pressing the UP or DOWN Cursor keys.

**Total Screen Update™** - When you change any menu settings that affect the current view, the view will update immediately (i.e. you don't have to exit the menu to apply the change to the screen).

Menu options can be simplified or expanded by setting the User Mode to Normal or Advanced. See *Main Menu: User Mode* for details.

Alarms	
Alarm Volume	5
Depth Alarm	Off
Fish ID Alarm	0
Low Battery Alarm	Off
Aux. Temp. Alarm	Off
Temp. Alarm	Off
Off Course Alarm	300ft
Arrival Alarm	150ft

Main Menu System  
Normal User Mode

## Main Menu

The **Main Menu** provides the standard set of menu options, including the settings that are changed less frequently. The Main Menu is organized under the following tabs to help you find a specific menu item quickly: Alarms, Sonar, Navigation, Chart, Setup, Views, and Accessories.

*NOTE: Menu options can be expanded or simplified by setting the User Mode to Advanced or Normal. See **Main Menu: User Mode** for details.*

### To use the Main Menu:

1. In any view, press the MENU key twice.
2. Press the RIGHT or LEFT Cursor keys to highlight a menu tab.
3. Press the DOWN or UP Cursor keys to select a specific menu option under that tab.
4. Press the RIGHT or LEFT Cursor keys again to change a menu setting.
  - A down arrow at the bottom of a menu means that you can scroll to additional menu options using the DOWN Cursor key.
  - A right or left arrow on a menu option means that you can use the RIGHT or LEFT Cursor keys to make changes or to see more information.
  - Press the EXIT key to move quickly to the top of the tab.

**Total Screen Update™** - When you change any menu settings that affect the current view, the view will update immediately (i.e. you don't have to exit the menu to apply the change to the screen).



## Quick Tips for the Main Menu

---

- From any menu option on a menu tab, press the EXIT key to jump directly to the top of the tab.
- From the bottom of a menu tab, press the DOWN Cursor key to jump directly to the top of the tab.
- From the top of a menu tab, press the LEFT or RIGHT Cursor keys to scroll to the next tab. You can also jump to the beginning or end of the tab rotation by repeatedly pressing the RIGHT or LEFT Cursor keys.
- If there is a **down arrow at the bottom of a menu tab**, press the DOWN Cursor key to scroll to additional menu options.
- If there is a **right or left arrow on a menu option**, press the RIGHT or LEFT Cursor keys to make setting changes or see more information.
- If you press MENU or EXIT to leave the Main Menu and then **return to the Main Menu** at a later time, the menu will open to the same tab as the last time the Main Menu was displayed.

## Note for all Menu Settings

---

The settings in all menus are adjusted in the same way. Simply use the 4-WAY Cursor Control key to highlight a menu option, and then change the settings or activate the option (see *Main Menu* or *X-Press™ Menu*).

Below is an example of how the menu options are described in this manual. Each description shows the menu option appearance, the available settings, and the specific control head settings required (i.e. advanced user mode, international only, view, navigation, or accessory).

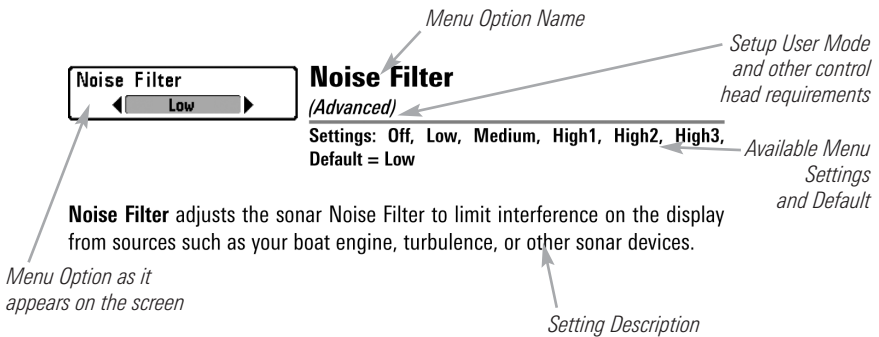

## **User Mode (Normal or Advanced)**

---

Menu options can be simplified or expanded by setting your Fishing System User Mode to Normal or Advanced.

**Normal Mode** is provided for users who want greater simplicity and fewer menu choices.

**Advanced Mode** is provided for users who want the highest level of control over the Fishing System. Several menu settings are added to the Main Menu when the User Mode is changed to Advanced. Advanced mode is the default setting when you first power on your Humminbird® Fishing System.

### **To change the User Mode setting:**

1. Press the MENU key twice to access the Main Menu.
2. Press the RIGHT Cursor key until the Setup tab is selected.
3. Press the DOWN Cursor key to highlight User Mode on the Setup main menu.
4. Press the LEFT or RIGHT Cursor keys to change the User Mode setting. (Normal, Advanced, Default = Advanced)

***NOTE:** Any changes made while in Advanced Mode will remain in effect after you switch back to Normal Mode.*











*For example, the Select Readouts menu option is available when the User Mode is set to Advanced. If you change the Select Readouts settings while operating in Advanced User mode, the Select Readouts you choose will continue to display on the screen even if you switch back to Normal User Mode.*

Beam Select	200kHz
Side View Frequency	455kHz
Surface Clutter	5
SwitchFire	Clear Mode
Fish ID +	Off
Fish ID Sensitivity	5
RTS Window	Narrow
Sonar Colors	Original Palette
Bottom View	Structure ID
Zoom Width	Narrow
Connected Transducer	Quad Beam
Color Bar	On
Temperature Graph	On
DI Colors	Amber 1

1198c SI  
Sonar Tab, Normal Mode

Beam Select	83kHz
Side View Frequency	455kHz
Surface Clutter	5
SwitchFire	Clear Mode
Fish ID +	Off
Fish ID Sensitivity	5
RTS Window	Narrow
Sonar Colors	Original Palette
Bottom View	Structure ID
Zoom Width	Narrow
83kHz Sensitivity	0
455kHz Sensitivity	0
Depth Lines	On
SI Range Lines	Off
Noise Filter	Off
Max Depth	Auto
Water Type	Fresh
Connected Transducer	Quad Beam
Color Bar	On
Temperature Graph	Off
Down Imaging Beam Width	Wide
DI Colors	Amber 1

1198c SI Sonar Tab, Advanced Mode

 <b>Cancel Navigation</b>	
 <b>Active Side</b>	<b>Left</b>
 <b>Split Position</b>	<b>50</b>
 <b>Sensitivity</b>	<b>10</b>
 <b>Upper Range</b>	<b>0ft</b>
 <b>Lower Range</b>	<b>Auto</b>
 <b>Chart Speed</b>	<b>5</b>
 <b>Quad Layout</b>	<b>Default</b>
 <b>Bottom Lock</b>	<b>Off</b>
 <b>Bottom Range</b>	<b>15ft</b>

Sonar X-Press™ Menu

## Sonar X-Press™ Menu

The **Sonar X-Press™ Menu** provides a shortcut to your most frequently-used settings. Press the MENU key once while in any of the Sonar Views to access the Sonar X-Press™ Menu.

*NOTE: Menu options can be expanded or simplified by setting the User Mode to Advanced or Normal. See **Main Menu: User Mode** for details.*

*NOTE: The selected transducer also influences the menu options. See **Sonar Menu Tab: Connected Transducer** for more information.*

*NOTE: Menu options are determined by your Humminbird® model. See the following pages for full menu descriptions.*



## Cancel Navigation

*(only when Navigating)*

**Settings:** Press the **RIGHT** Cursor key and follow screen instructions.

**Cancel Navigation** discards the current route and exits Navigation Mode. This menu option will only appear when you are currently navigating a route. This will not delete a previously-saved route.



## Active Side

*(Combo Views only)*

**Settings:** Left, Right; Default = Left

**Active Side** allows you to select a side of the screen in a Combo View. After you choose an active side, you can apply menu settings and key commands to the view you've selected. The Active Side menu option is only available when a Combo View is on the screen (see **Views: Combo Views**).

- A green arrow on the Combo View points to the active side.
- When a menu is displayed in the active side, the non-active side of the screen will be grayed out.



## Split Position

*(Combo Views only)*

**Settings:** Left, 30, 40, 50, 60, 70, Right; Default = Various

**Split Position** sets the size of the left side of the Combo View. Each Combo View can be set individually. The Split Position menu option is only available when a Combo View is on the screen (see **Views: Combo Views**).

- The number setting indicates the percentage taken up by the left side of the Combo View.
- Selecting Left sets the left side of the screen to its smallest setting.

**Sensitivity** 10  
 1  20

## Sensitivity

Settings: Low = 1, High = 20; Default = 10

**Sensitivity** controls how much detail is shown on the display and will adjust the sensitivity of all sonar frequencies.

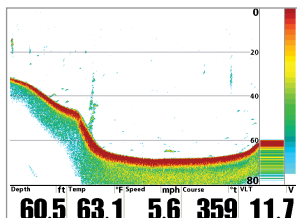

Sensitivity at Low

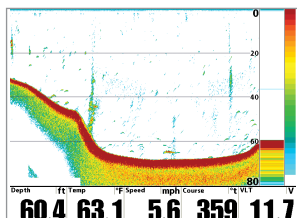

Sensitivity at Medium

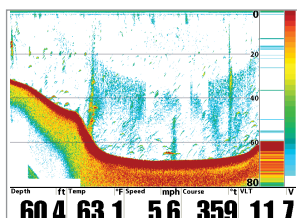

Sensitivity at High

Decrease the sensitivity to eliminate the clutter from the display that is sometimes present in murky or muddy water. If Sensitivity is adjusted too low, the display may not show many sonar returns that could be fish.

When operating in very clear water or greater depths, increase the sensitivity to see weaker returns that may be of interest. If the sensitivity is adjusted too high, the display may become too cluttered.

*NOTE: The Sensitivity setting is a global setting and will adjust the sensitivity of all sonar frequencies.*

**Upper Range** 0ft  
 0  1490

## Upper Range

(Advanced: Sonar, Split Sonar, and Active Sonar Side Views only)

Settings: Various, see below.

**Upper Range** sets the shallowest depth range that will be displayed on the Sonar, Split Sonar, and Active Sonar Side Views. Upper Range is often used with Lower Range.

For example, if you are only interested in the area between 20 and 50 feet deep, you should set the Upper Depth Range to 20 and the Lower Depth Range to 50. The Sonar View will then show the 30 foot area between 20 and 50, and will not show the surface or the bottom (assuming the bottom is deeper than 50 feet), and will show greater detail for that area between 20 and 50 feet.

*NOTE: A minimum distance of 10 feet will be maintained between the Upper and Lower Range regardless of the manual settings entered.*

The available Upper Range settings are determined by your Humminbird® model as follows:

- **1158c:** 0 to 1490 ft, 0 to 497 m (International Models only); Default = 0
- **1158c DI:** 0 to 1490 ft, 0 to 497 m (International Models only); Default = 0
- **1198c SI:** 0 to 1490 ft, 0 to 497 m (International Models only); Default = 0
- **1158c XD:** 0 to 3270 ft, 0 to 997 m (International Models only); Default = 0



## Lower Range

Settings: Various, see below.

**Lower Range** sets the deepest depth range that will be displayed by the unit.

**Auto:** The Lower Range will be adjusted by the unit to follow the bottom automatically. Auto is the default setting.

**Manual:** You can adjust the Lower Range to lock the unit on a particular depth. **M** will be displayed in the lower right corner of the screen to indicate the unit is in Manual mode. Adjust the Upper and Lower Range together to view a specific depth range, especially when looking for fish or bottom structure.

For example, if you are fishing in 60 feet of water but are only interested in the first 30 feet (surface to a depth of 30 feet) you should set the Lower Depth Range limit to 30. The display will show the 0 to 30 foot range, which allows you to see a more detailed view than you would see if the display went all the way to the bottom.

*NOTE: A minimum distance of 10 feet will be maintained between the Upper and Lower Range regardless of the settings entered manually.*

The available Upper Range settings are determined by your Humminbird® model as follows:

- **1158c:** Auto to 1500 ft, Auto to 500 m (International Models only); Default = Auto
- **1158c DI:** Auto to 1500 ft, Auto to 500 m (International Models only); Default = Auto
- **1198c SI:** Auto to 1500 ft, Auto to 500 m (International Models only); Default = Auto
- **1158c XD:** Auto to 3280 ft, Auto to 1000 m (International Models only); Default = Auto



## Chart Speed

Settings: 1 to 10, where 1 = Slow, 10 = Fastest; Default = 5

**Chart Speed** determines the speed at which the sonar information moves across the display, and consequently the amount of detail shown.

A faster speed shows more information and is preferred by most anglers; however, the sonar information moves across the display quickly. A slower speed keeps the information on the display longer, but the bottom and fish details become compressed and may be difficult to interpret. Regardless of the Chart Speed setting, the RTS Window™ will update at the maximum rate possible for the depth conditions.



## Quad Layout

(with optional-purchase QuadraBeam PLUS™ Transducer, Side Beam View only)

Settings: Default, Classic, Slanted; Default = Default

**Quad Layout** allows you to choose how sonar information is displayed in the Side Beam View. The Side Beam View displays sonar data from the left and right 455 kHz beams, as well as the 200 kHz down-looking beam. The sonar data can be displayed in any of the following layouts by changing the Quad Layout setting: Default, Classic, and Slanted. See **Views: Side Beam View** for more information.

***NOTE:** Quad Layout is only available when an optional-purchase QuadraBeam PLUS™ transducer is attached and the Side Beam View is active (see **Sonar Menu Tab: Connected Transducer**).*



## Bottom Lock

(Sonar Zoom View only)

Settings: Off, On; Default = Off

**Bottom Lock** changes the mode of the zoomed view in the Sonar Zoom View. Bottom Lock continuously graphs the bottom at a constant point on the display regardless of changes in depth. This “flattens” out the bottom contour but is effective at showing fish on or near the bottom.



## Bottom Range









(Sonar Zoom View only, when Bottom Lock is On)

Settings: 10 to 60 feet, 2 to 10 fathoms, or 3 to 20 meters [International Models only]; Default = 15 feet

**Bottom Range** allows you to control how much of the water column, measured up from the bottom, is shown in the Sonar Zoom View. Choose a small value to see low-lying bottom structure or details of the bottom return. Choose a larger value to see large structure in deeper water.

***NOTE:** It is possible to set the Bottom Range to be greater than the depth. In this case, you may see surface clutter in a wavy band that mirrors changes in the depth.*



 <b>Cancel Navigation</b>	
 <b>Active Side</b>	<b>Left</b>
 <b>Split Position</b>	<b>50</b>
 <b>SI Side</b>	<b>Both</b>
 <b>SI Sensitivity</b>	<b>10</b>
 <b>SI Enhance</b>	
 <b>SI Range</b>	<b>150ft</b>
 <b>Chart Speed</b>	<b>5</b>
 <b>SI Colors</b>	<b>Blue</b>

Side Imaging® X-Press™ Menu

## Side Imaging® X-Press™ Menu

*(Side Imaging® Views only [1198c SI])*

The **Side Imaging® X-Press™ Menu** provides a shortcut to your most frequently-used settings. Press the MENU key once while in any of the Side Imaging® Views to access the Side Imaging® X-Press™ Menu.

*NOTE: Menu options can be expanded or simplified by setting the User Mode to Advanced or Normal. See **Main Menu: User Mode** for details.*



## Cancel Navigation

(only when Navigating)

Settings: Press the RIGHT Cursor key and follow screen instructions.

**Cancel Navigation** discards the current route and exits Navigation Mode. This menu option will only appear when you are currently navigating a route. This will not delete a previously-saved route.



## Active Side

(Combo Views only)

Settings: Left, Right; Default = Left

**Active Side** allows you to select a side of the screen in a Combo View. After you choose an active side, you can apply menu settings and key commands to the view you've selected. The Active Side menu option is only available when a Combo View is on the screen (see **Views: Combo Views**).

- A green arrow on the Combo View points to the active side.
- When a menu is displayed in the active side, the non-active side of the screen will be grayed out.



## Split Position

(Combo Views only)

Settings: Left, 30, 40, 50, 60, 70, Right; Default = Various

**Split Position** sets the size of the left side of the Combo View. Each Combo View can be set individually. The Split Position menu option is only available when a Combo View is on the screen (see **Views: Combo Views**).

- The number setting indicates the percentage taken up by the left side of the Combo View.
- Selecting Left sets the left side of the screen to its smallest setting.

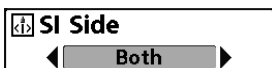

## SI Side

Settings: Left, Both, Right; Default = Both

**SI Side** sets which transducer beam from the Side Imaging® beams will be shown on the display.



## SI Sensitivity

Settings: 1 to 20, where Low = 1, High = 20; Default = 10

**SI Sensitivity** controls how much detail is shown on the display.

**Increase the SI Sensitivity** to reveal weaker returns that may be of interest, especially in very clear water or greater depths. A high SI Sensitivity setting shows more sonar returns from small baitfish and suspended debris in the water; however if the SI Sensitivity is adjusted too high, the display may become too cluttered.

**Decrease the SI Sensitivity** to eliminate the clutter from the display that is sometimes present in murky or muddy water. If SI Sensitivity is adjusted too low, the display may not show many sonar returns that could be fish.

<b>SI Enhance</b>	<b>SI Enhance</b>
-------------------	-------------------

Settings: Press the RIGHT Cursor key.

**SI Enhance** allows you to adjust your Side Imaging® View in four categories: Sensitivity, Contrast, Sharpness, and Contour Mode.

Whether you're searching the Side Imaging® data for fish or certain bottom contour, the most effective settings will vary with the situation. The display will update as you adjust each category. SI Enhance can also be used during Recording Playback (see *Views: Snapshot and Recording View*).

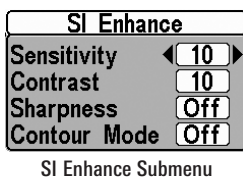

- **Sensitivity** - Controls how much detail is shown on the display. When operating in very clear water or greater depths, increased sensitivity shows weaker returns that may be of interest. Decreasing the sensitivity eliminates the clutter from the display that is sometimes present in murky or muddy water. (1 to 20, where Low = 1, High = 20, Default = 10)

*NOTE: The Sensitivity can be adjusted from the SI Enhance dialog box or the Side Imaging® X-Press™ Menu. The Sensitivity setting is provided here so that you can easily adjust the Side Imaging® data with the other settings. See Side Imaging® X-Press™ Menu: SI Sensitivity for more information.*

- **Contrast:** Accents the light and dark parts of the Side Imaging® data to provide greater definition. (1-20, Default = 10)
- **Sharpness:** Filters the view and sharpens the edges of the Side Imaging® data. (Low (L), Medium (M), High (H), Default = Off)
- **Contour Mode:** Controls how the water column is displayed in the Side Imaging® Views. In the normal display with the Contour Mode off, the water column is displayed on the view. The location of a target on the display is based on the slant range to the target.

**When Contour Mode is turned on**, the bottom is graphed at a constant point on the display, regardless of changes in depth. The Side Imaging® beams are divided by a vertical line. The water column is removed from the view, which allows the display to show targets at their linear horizontal distance. The location of a target may be easier to interpret when the water column is removed. (Off, On; Default = Off)

*NOTE: If both SI Range Lines and Contour Mode are turned on, the SI Range Lines will remain on the display, but the individual range numbers are not available (see Sonar Menu Tab: SI Range Lines).*

SI Range 20m  
2 120

## SI Range

Settings: Auto, 6 to 360 feet, or 2 to 120 meters [International Models only]; Default = 150 feet, 50 meters

**SI Range** sets the deepest range that will be displayed in the Side Imaging® views. The range must be set manually.

Choose a low range number to focus on a shorter distance of the water column and see greater detail on the screen. Choose a higher range number to view farther into the water and see an overview of details on the screen.

Chart Speed 5  
1 10

## Chart Speed

Settings: 1 to 10, where 1 = Slow, 10 = Fastest; Default = 5









**Chart Speed** determines the speed at which the side sonar information moves down the display, and consequently the amount of detail shown. A **faster speed** shows more information in the Side Imaging® Views and is preferred by most anglers; however, the sonar information moves across the display quickly. A **slower speed** keeps the information on the display longer, which allows you to see an entire area.

SI Colors  
Inverse

## SI Colors

Settings: Blue, Amber 1, Amber 2, Brown, Green, Inverse, Gray, Green/Red; Default = Amber 1

**SI Colors** allows you to select which color palette you would like to use for the Side Imaging® display.

 <b>Cancel Navigation</b>	
 <b>Active Side</b>	<b>Left</b>
 <b>Split Position</b>	<b>50</b>
 <b>Down Sensitivity</b>	<b>10</b>
 <b>DI Enhance</b>	
 <b>Upper Range</b>	<b>0ft</b>
 <b>Lower Range</b>	<b>Auto</b>
 <b>Chart Speed</b>	<b>5</b>
 <b>DI Colors</b>	<b>Blue</b>

Down Imaging™ X-Press™ Menu

## Down Imaging™ X-Press™ Menu

*(Down Imaging™ Views only [1158c DI and 1198c SI])*

The **Down Imaging™ X-Press™ Menu** provides a shortcut to your most frequently-used settings. Press the MENU key once while in any of the Down Imaging™ Views to access the Down Imaging™ X-Press™ Menu.

*NOTE: Menu options can be expanded or simplified by setting the User Mode to Advanced or Normal. See **Main Menu: User Mode** for details.*

*NOTE: Menu options are determined by your Humminbird® model. See the following pages for full menu descriptions.*



## Cancel Navigation

(only when Navigating)

Settings: Press the RIGHT Cursor key and follow screen instructions.

**Cancel Navigation** discards the current route and exits Navigation Mode. This menu option will only appear when you are currently navigating a route. This will not delete a previously-saved route.



## Active Side

(Combo Views only)

Settings: Left, Right; Default = Left

**Active Side** allows you to select a side of the screen in a Combo View. After you choose an active side, you can apply menu settings and key commands to the view you've selected. The Active Side menu option is only available when a Combo View is on the screen (see **Views: Combo Views**).

- A green arrow on the Combo View points to the active side.
- When a menu is displayed in the active side, the non-active side of the screen will be grayed out.



## Split Position

(Combo Views only)

Settings: Left, 30, 40, 50, 60, 70, Right; Default = Various

**Split Position** sets the size of the left side of the Combo View. Each Combo View can be set individually. The Split Position menu option is only available when a Combo View is on the screen (see **Views: Combo Views**).

- The number setting indicates the percentage taken up by the left side of the Combo View.
- Selecting Left sets the left side of the screen to its smallest setting.



## Down Sensitivity

Settings: 1 to 20, where Low = 1, High = 20; Default = 10

**Down Sensitivity** controls how the sonar returns are displayed on the Down Imaging™ Views.

**Increase the Down Sensitivity** to reveal weaker returns that may be of interest, especially in very clear water or greater depths. A high Down Imaging™ Sensitivity setting shows more sonar returns from small baitfish and suspended debris in the water; however if the Down Imaging™ Sensitivity is adjusted too high, the display may become too cluttered.

**Decrease the Down Sensitivity** to eliminate the clutter from the display that is sometimes present in murky or muddy water. If Down Imaging™ Sensitivity is adjusted too low, the display may not show many sonar returns that could be fish.

**DI Enhance** allows you to adjust your Down Imaging™ View in the following categories: Sensitivity, Contrast, and Sharpness.

Whether you're searching the Down Imaging™ data for fish or certain bottom contour, the most effective settings will vary with the situation. The display will update as you adjust each category. DI Enhance can also be used during Recording Playback (see *Views: Snapshot and Recording View*).

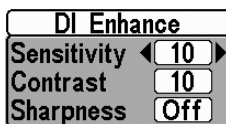

DI Enhance Submenu

- **Sensitivity:** Controls how much detail is shown on the display. When operating in very clear water or greater depths, increased sensitivity shows weaker returns that may be of interest. Decreasing the sensitivity eliminates the clutter from the display that is sometimes present in murky or muddy water. (1 to 20, where Low = 1, High = 20; Default = 10)

*NOTE: The Sensitivity can be adjusted from the DI Enhance dialog box or the Down Imaging™ X-Press™ Menu. The Sensitivity setting is provided here so that you can easily adjust the Down Imaging™ data with the other settings. See **Down Imaging™ X-Press™ Menu: Down Sensitivity** for more information.*

- **Contrast:** Accents the light and dark parts of the Down Imaging™ data to provide greater definition. (1 to 20, Default = 10)
- **Sharpness:** Filters the view and sharpens the edges of the Down Imaging™ data. (Low (L), Medium (M), High (H), Default = Off)



**Upper Range**

(Advanced, Down Imaging™ Views only)

Settings: 0 to 1490 feet or 0 to 497 meters [International models only]; Default = 0 ft

**Upper Range** sets the shallowest depth range that will be displayed on the Down Imaging™ Views. Upper Range is often used with Lower Range.

For example, if you are only interested in the area between 20 and 50 feet deep, you should set the Upper Depth Range to 20 and the Lower Depth Range to 50. The Down Imaging™ View will then show the 30 foot area between 20 and 50, and will not show the surface or the bottom (assuming the bottom is deeper than 50 feet), and will show greater detail for that area between 20 and 50 feet.

*NOTE: A minimum distance of 10 feet will be maintained between the Upper and Lower Range regardless of the manual settings entered.*



## Lower Range

Settings: Auto to 1500 feet, Auto to 500 meters [International Models only]; Default = Auto

**Lower Range** sets the deepest depth range that will be displayed by the unit.

**Auto:** The Lower Range will be adjusted by the unit to follow the bottom automatically. Auto is the default setting.

**Manual:** You can adjust the Lower Range to lock the unit on a particular depth. **M** will be displayed in the lower right corner of the screen to indicate the unit is in Manual mode. Adjust the Upper and Lower Range together to view a specific depth range, especially when looking for fish or bottom structure.

For example, if you are fishing in 60 feet of water but are only interested in the first 30 feet (surface to a depth of 30 feet) you should set the Lower Depth Range limit to 30. The display will show the 0 to 30 foot range, which allows you to see a more detailed view than you would see if the display went all the way to the bottom.

*NOTE: A minimum distance of 10 feet will be maintained between the Upper and Lower Range regardless of the settings entered manually.*



## Chart Speed

Settings: 1 to 10, where 1 = Slow, 10 = Fastest; Default = 5

**Chart Speed** determines the speed at which the sonar information moves across the display, and consequently the amount of detail shown.

A **faster speed** shows more information and is preferred by most anglers; however, the sonar information moves across the display quickly. A **slower speed** keeps the information on the display longer, but the bottom and fish details become compressed and may be difficult to interpret.

















## DI Colors

Settings: Blue, Amber 1, Amber 2, Brown, Green, Inverse, Gray, Green/Red; Default = Amber 1

**DI Colors** allows you to select which color palette you would like to use for the Down Imaging™ display.



 Cancel Navigation	
 Cancel MOB Navigation	
 Skip Next Waypoint	
 Active Side	Right
 Split Position	50
 Waypoint 001	
 Cursor To Waypoint	
 Chart Declutter	
 Save Current Track	
 Clear Current Track	
 Save Current Route	
 Reset XTE	
 Remove Target	
 Remove Grid	
 Waypoint 001	

Navigation X-Press™ Menu

## Navigation X-Press™ Menu

The **Navigation X-Press™ Menu** provides a shortcut to your most frequently-used settings. Press the MENU key once while in the Bird's Eye View, Chart View, or Chart Combo Views to access the Navigation X-Press™ Menu.

**NOTE:** Menu options will vary depending on system settings, such as whether you are currently navigating.

**NOTE:** Menu options can be expanded or simplified by setting the User Mode to Advanced or Normal. See **Main Menu: User Mode** for details.

**NOTE:** To see the Navigation X-Press™ Menu in a Combo View, change the Active Side setting to the side you want to adjust.

See *Introduction to Navigation* and the Humminbird® Waypoint Management Guide for more information.

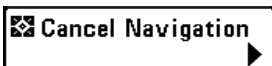

## Cancel Navigation

*(only when Navigating)*

**Settings:** Press the RIGHT Cursor key and follow screen instructions.

---

**Cancel Navigation** discards the current route and exits Navigation Mode. This menu option will only appear when you are currently navigating a route. This will not delete a previously-saved route.

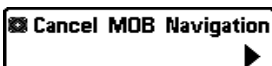

## Cancel MOB Navigation

*(only when MOB Navigation is activated)*

**Settings:** Press the RIGHT Cursor key and follow screen instructions.

---

**Cancel MOB Navigation** removes the Man Overboard (MOB) waypoint and exits Man Overboard mode. This menu option will only appear when you are currently navigating in Man Overboard mode.



## Skip Next Waypoint

*(only when Navigating)*

**Settings:** Press the RIGHT Cursor key and follow screen instructions.

---

**Skip Next Waypoint** removes the next waypoint from the current route. This menu option will only appear when you are currently navigating a route.



## Active Side

*(Combo Views only)*

**Settings:** Left, Right; Default = Left

---

**Active Side** allows you to select a side of the screen in a Combo View. After you choose an active side, you can apply menu settings and key commands to the view you've selected. The Active Side menu option is only available when a Combo View is on the screen (see **Views: Combo Views**).

- A green arrow on the Combo View points to the active side.
- When a menu is displayed in the active side, the non-active side of the screen will be grayed out.



## Split Position

*(Combo Views only)*

**Settings:** Left, 30, 40, 50, 60, 70, Right; Default = Various

---

**Split Position** sets the size of the left side of the Combo View. Each Combo View can be set individually. The Split Position menu option is only available when a Combo View is on the screen (see **Views: Combo Views**).

- The number setting indicates the percentage taken up by the left side of the Combo View.
- Selecting Left sets the left side of the screen to its smallest setting.

Waypoint 001

## Waypoint [Name]

(Only with an active cursor on a waypoint)

Settings: Edit, Delete, Target, Grid

**Waypoint [Name]** allows you to view the Waypoints submenu for the waypoint under your cursor. You can move the cursor onto an existing waypoint and press the MENU key once, or use **Cursor to Waypoint** to select a waypoint from the saved waypoints list.

*NOTE: See **Introduction to Navigation** and the Humminbird® Waypoint Management Guide for more information.*

**The Waypoint Submenu includes the following menu options:**

**Edit** opens the Edit Waypoint dialog box so that you can edit the selected waypoint. See *Introduction to Navigation* and the Humminbird® Waypoint Management Guide for more information.

**Delete** allows you to delete the waypoint.

**Target** applies a target to the waypoint.

**Grid** applies a trolling grid to the waypoint.

Cursor To Waypoint

## Cursor to Waypoint

(Chart or Chart Combo View only)

Settings: Press the RIGHT Cursor key and follow screen instructions.

**Cursor to Waypoint** allows you to quickly move the cursor to any saved waypoint so that you can locate it or edit it. This X-Press™ Menu option only appears if you have saved waypoints.

Chart Declutter

## Chart Declutter

Settings: Press the RIGHT Cursor key and follow screen instructions.

**Chart Declutter** removes all chart layers except for land outlines, waypoints, routes, and tracks. The chart will stay decluttered for 10 seconds, and then it will refresh to its previous display settings. To refresh the view faster than 10 seconds, press the +/- Zoom keys.

*NOTE: See **Chart Menu Tab: Chart Detail Level** for more information.*

Save Current Track

## Save Current Track

Settings: Press the RIGHT Cursor key and follow screen instructions.

**Save Current Track** allows you to save the current track on the display. After the current track is saved, a new current track is started. Save Current Track appears on the Navigation X-Press™ Menu after navigation is stopped.

*NOTE: To save the depth information with the current track, it is important to save the track and also edit the name before powering off the control head.*

**Clear Current Track****Clear Current Track**

Settings: Press the **RIGHT** Cursor key and follow screen instructions.

---

**Clear Current Track** allows you to clear the current track on the display and start a new track at the present position.

**Save Current Route****Save Current Route**

*(only when Navigating)*

Settings: Press the **RIGHT** Cursor key and follow screen instructions.

---

**Save Current Route** allows you to save the current route being displayed. This menu option will only appear when you are currently navigating a route.

**Reset XTE****Reset XTE**

*(only when Navigating)*

Settings: Press the **RIGHT** Cursor key and follow screen instructions.

---

**Reset XTE** is available during navigation. When it is selected, the cross track error (XTE) will be recalculated from the boat's current position to the next waypoint in the route.

For example, when you've deviated from a route to navigate around an island, select **Reset XTE** to update the unit's course calculations from the current boat position instead of from the previous waypoint in the route.

**Remove Target****Remove Target**

*(only if a Target is Active)*

Settings: Press the **RIGHT** Cursor key to activate.

---

**Remove Target** removes the waypoint target from the display. This menu option will only appear when a target has already been applied to a waypoint.

*NOTE: See **Introduction to Navigation: Add a Waypoint Target or Trolling Grid** for more information.*

**Remove Grid****Remove Grid**

*(only if a Grid is Active)*

Settings: Press the **RIGHT** Cursor key to activate.

---

**Remove Grid** removes the waypoint grid from the display. This menu option will only appear when a grid has already been applied to a waypoint.

*NOTE: See **Introduction to Navigation: Add a Waypoint Target or Trolling Grid** for more information.*

Waypoint 0015

## Waypoint [Name]

(Most recently-created waypoint)

Settings: Edit, Delete, Go To, Target, Grid

---

**Waypoint [Name]** allows you to view the waypoints submenu for the most recently created waypoint. You must have pressed the MARK key at least once since you last powered up the Fishfinder for this menu option to appear.

*NOTE: See **Introduction to Navigation** and the Humminbird® Waypoint Management Guide for more information.*

### The Waypoint Submenu includes the following menu options:

**Edit** opens the Edit Waypoint dialog box so that you can edit the selected waypoint. See ***Introduction to Navigation*** and the Humminbird® Waypoint Management Guide for more information.

**Delete** allows you to delete the waypoint.

**Go To** starts navigation to the waypoint.

**Target** applies a target to the waypoint.

**Grid** applies a trolling grid to the waypoint.

 <b>Cancel Navigation</b>
<input type="radio"/> <b>Start Recording</b>
<input type="checkbox"/> <b>Stop Recording</b>
 <b>Delete Image</b>
 <b>Delete All Images</b>
 <b>Delete Recording</b>
 <b>Delete All Recordings</b>
 <b>Pings Per Second</b> <b>Auto</b>
 <b>Playback Speed</b> 
<input checked="" type="checkbox"/> <b>Stop Playback</b>

## Snapshot and Recording X-Press™ Menu

*(Snapshot and Recording View only)*

The **Snapshot and Recording X-Press™ Menu** provides access to the snapshot management and sonar recording functions. Press the MENU key once while in the Snapshot and Recording View to access the Snapshot and Recording X-Press™ Menu.

*NOTE: For more information, see **Views: Snapshot and Recording View**.*

Snapshot and Recording  
X-Press™ Menu

 **Cancel Navigation**



## Cancel Navigation

*(only when Navigating)*

**Settings:** Press the **RIGHT Cursor key** and follow screen instructions.

**Cancel Navigation** discards the current route and exits Navigation Mode. This menu option will only appear when you are currently navigating a route. This will not delete a previously-saved route.

 **Start Recording**



## Start Recording

*(optional-purchase SD Memory Card, Snapshot and Recording View only)*

**Settings:** Press the **RIGHT Cursor key** to activate.

**Start Recording** allows you to start sonar recording from the Snapshot and Recording View. This menu option is only available when an optional-purchase SD memory card is installed and Snapshot and Recording View is on the screen.

 **Stop Recording**



## Stop Recording

*(optional-purchase SD Memory Card only)*

**Settings:** Press the **RIGHT Cursor key** to activate.

**Stop Recording** allows you to stop sonar recording. This menu option is only available when an optional-purchase SD memory card is installed and the control head is actively recording.

 **Delete Image**



## Delete Image

*(optional-purchase SD Memory Card, Snapshot and Recording View only)*

**Settings:** Press the **RIGHT Cursor key** and follow screen instructions.

**Delete Image** allows you to delete a single screen capture image. This menu option is only available when an optional-purchase SD memory card is installed, Snapshot and Recording View is on the screen, and you have selected an image thumbnail.

 **Delete All Images**



## Delete All Images

*(optional-purchase SD Card, Snapshot and Recording View only)*

**Settings:** Press the **RIGHT Cursor key** and follow screen instructions.

**Delete All Images** allows you to delete all the images at once. This menu option is only available when an optional-purchase SD memory card is installed and Snapshot and Recording View is on the screen.

 **Delete Recording**



## Delete Recording

*(optional-purchase SD Memory Card, Snapshot and Recording View only)*

**Settings:** Press the **RIGHT Cursor key** and follow screen instructions.

**Delete Recording** allows you to delete a single sonar recording. This menu option is only available when an optional-purchase SD memory card is installed, Snapshot and Recording View is on the screen, and you have selected a recording file.

## Delete All Recordings



## Delete All Recordings

*(optional-purchase SD Memory Card, Snapshot and Recording View only)*

**Settings:** Press the **RIGHT** Cursor key and follow screen instructions.

**Delete All Recordings** allows you to delete all the recordings at once. This menu option is only available when an optional-purchase SD memory card is installed and Snapshot and Recording View is on the screen.

## Pings Per Second 10

1  Auto

## Pings Per Second

*(optional-purchase SD Memory Card, Snapshot and Recording View only)*

**Settings:** 1-10, Auto; Default = Auto

**Pings Per Second** allows you to specify the ping rate for an active sonar recording.

**NOTE:** *Pings Per Second is available when an optional-purchase SD card is installed, Snapshot and Recording View is on the screen, and the control head is actively recording (not playing back).*

**Auto** is the default setting for Pings Per Second and automatically adjusts the ping rate for best recording quality. If there is limited memory on your SD card, you can slow the ping rate by setting the Pings Per Second manually, but the recording will capture less sonar detail. For maximum performance, keep the Pings Per Second setting on Auto.

## Playback Speed



## Playback Speed

*(optional-purchase SD Memory Card, Snapshot and Recording View only)*

**Settings:** Record, Rewind1, Rewind2, Slow Play Reverse, Pause, Slow Play, Normal Play, Fast Forward1, Fast Forward2, Stop

**Playback Speed** allows you to specify the playback speed for a sonar recording from the Snapshot and Recording View. This menu option is only available when an optional-purchase SD card is installed and Recording Playback is active.

### Playback Speed Icons:

 Record

 Slow Play

  Rewind, Reverse

 Normal Play

  Rewind2

  Fast Forward

 Slow Play Reverse

  Fast Forward2

 Pause

 Stop

**NOTE:** *You can also change playback speed in the Snapshot and Recording View using the LEFT and RIGHT Cursor keys, although you cannot skip to the beginning or end of a recording using these keys.*



*NOTE: Sonar chart speed is increased during Fast Forward and reversed during Rewind. This may result in a reduced quality sonar image, since at higher speeds, not every sonar return can be processed.*

▣ Stop Playback



## Stop Playback

*(optional-purchase SD Memory Card only)*

---

**Settings: Press the RIGHT Cursor key to activate.**

**Stop Playback** allows you to stop playback of a sonar recording from any view. This menu option is only available when an optional-purchase SD memory card is installed and Recording Playback is active.

*NOTE: During playback, the amount of time/memory left to play is indicated by the status bar. For more information, see **Views: Snapshot and Recording View**.*

## Alarms Menu Tab

Alarm Volume	5
Depth Alarm	Off
Fish ID Alarm	0
Low Battery Alarm	Off
Aux. Temp. Alarm	Off
Temp. Alarm	Off
Off Course Alarm	328ft
Arrival Alarm	164ft
Drift Alarm	Off
Timer Setup	
Start Timer	
Stop Timer	

Alarms Menu

From any view, press the MENU key twice to access the Main Menu System. The Alarms tab will be the default selection.

*NOTE: When an alarm is triggered, you can silence it by pressing any key. The alarm will be silenced, and will not be triggered again until a new instance of the alarm condition is detected.*

<b>Alarm Volume</b>	<b>5</b>
Mute 	10

## Alarm Volume

Settings: Mute, 1 to 10; Default = 5

Alarm Volume allows you to adjust the volume of the alarms.

<b>Depth Alarm</b>	<b>Off</b>
Off 	100

## Depth Alarm

Settings: Off, 1 to 100 feet, or 0.5 to 30 meters [International Models only]; Default = Off

Depth Alarm sounds when the depth becomes equal to or less than the menu setting.

<b>Fish ID Alarm</b>	<b>0</b>
	

## Fish ID Alarm

Settings: Off, All, Large/Medium, Large; Default = Off

Fish ID Alarm sounds when the Fishfinder detects fish that correspond to the alarm setting. Fish ID Alarm will only sound if Fish ID+™ is on.

For example, if you've set the Fish ID Alarm to sound for Large fish only, the Fish ID alarm will sound when a large-sized fish is detected.

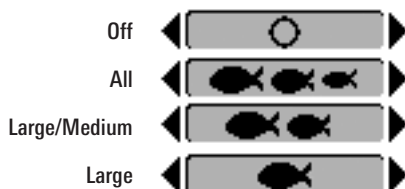

<b>Low Battery Alarm</b>	<b>Off</b>
Off 	13.5

## Low Battery Alarm

Settings: Off, 8.5V - 13.5V; Default = Off

Low Battery Alarm sounds when the input battery voltage is equal to or less than the menu setting. The battery alarm will only sound for the battery that is connected to the Fishing System. The Low Battery Alarm should be set to warn you when the battery voltage drops below the safety margin that you have determined.

The Fishing System will detect when the connected battery voltage is too low or too high, and it will display Input Voltage Low or Input Voltage High messages if these limits are exceeded. If you turn on the Low Battery Alarm using the Alarms Main Menu, the unit will use your settings. If you do not turn on the Low Battery Alarm, the unit will use the following limits: 7.5 to 7.9 VDC (low) and 21 to 21.2 VDC (high).

For example, if you are running a trolling motor (battery operated), you would want to set the Low Battery Alarm to sound before the battery voltage drops too low for it to be used to start your main, gasoline-powered engine.



Arrival Alarm	164ft
Off	3000

## Arrival Alarm

Settings: Off, 25 to 3000 feet, 10 to 1000 meters [International Models only]; Default = 150 feet, 50 meters

**Arrival Alarm** sounds when the boat has either exceeded the distance to the destination waypoint, or has entered the Arrival Alarm Circle, based on the menu setting when navigating. Arrival Alarm allows you to set how close the boat must be to the destination waypoint before the Arrival Alarm will sound.

Drift Alarm	Off
Off	3000

## Drift Alarm

Settings: Off, 25 to 3000 feet, 10 to 1000 meters [International Models only]; Default = Off

**Drift Alarm** allows you to set the size of a perimeter around the boat's anchored position. If the anchored boat drifts outside of that perimeter, the Drift Alarm will sound.

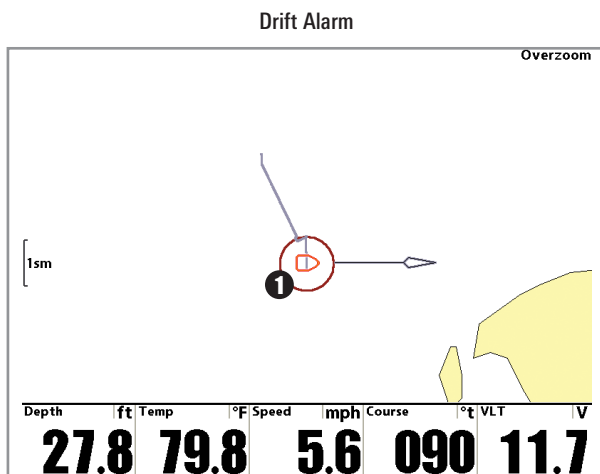

**1** Drift Alarm Circle

## Timer Setup



## Timer Setup

Settings: Press the RIGHT Cursor key to open the dialog box.

**Timer Setup** allows you to open a dialog box to create settings for the Timer. You can also start the countdown from this dialog box. When the Timer is started, the clock counts down from the amount of time set in the dialog box.

Timer			
	Hours	Minutes	Seconds
Time ▶	02	: 15	: 23
Save and Start ▶			
Save and Close ▶			

- **Time:** Use the 4-WAY Cursor Control key to set the hours, minutes, and seconds.
- **Save and Start:** To start the Timer immediately, select Save and Start, and press the RIGHT Cursor key.
- **Save and Close:** To save your settings and start the Timer at a later time, select Save and Close, and press the RIGHT Cursor key. Also, see *Start Timer*.
- **Digital Readout:** To display the Timer on-screen as it counts down, see *Views: To Change the Digital Readouts*.

## Start Timer



## Start Timer

Settings: Press the RIGHT Cursor key to start the Timer.

**Start Timer** allows you to start the Timer using the saved countdown settings in the Timer Setup dialog box. To create the Timer settings, see *Timer Setup*.

## Stop Timer



## Stop Timer

(with the Timer running)

Settings: Press the RIGHT Cursor key to stop the Timer.

**Stop Timer** allows you to stop the Timer while it is counting down.



## Sonar Menu Tab

Beam Select	83kHz
Side View Frequency	455kHz
Surface Clutter	5
SwitchFire	Clear Mode
Fish ID +	Off
Fish ID Sensitivity	5
RTS Window	Narrow
Sonar Colors	Original Palette
Bottom View	Structure ID
Zoom Width	Narrow
83kHz Sensitivity	0
455kHz Sensitivity	0
Depth Lines	On
SI Range Lines	Off
Noise Filter	Off
Max Depth	Auto
Water Type	Fresh
Connected Transducer	Quad Beam
Color Bar	On
Temperature Graph	Off
Down Imaging Beam Width	Wide
DI Colors	Amber 1

Press the MENU key twice to access the Main Menu and then press the RIGHT Cursor key until the Sonar tab is selected.

*NOTE: Menu options can be expanded or simplified by setting the User Mode to Advanced or Normal. See **Main Menu: User Mode** for details.*

*NOTE: Menu options are determined by your Humminbird® model. See the following pages for full menu descriptions.*

*NOTE: The selected transducer also influences the menu options. See **Sonar Menu Tab: Connected Transducer** for more information.*

## Beam Select

◀ 200kHz ▶

## Beam Select

Settings: Various, see below.

**Beam Select** sets which sonar returns from the transducer will be displayed on the screen. The available beam frequencies are determined by your Humminbird® model.

**DualBeam PLUS™ models (1158c)** and **Side Imaging® models (1198c SI)** allow you to choose 200/83 kHz, 200 kHz, or 83 kHz (Default = 200 kHz).

- When set to **200/83 kHz**, the returns from both beams are blended by starting with the 83 kHz wide beam return, dimming it, and then overlaying it with the 200 kHz narrow beam return. The darker 200 kHz narrow beam sonar returns will stand out from the paler 83 kHz wide beam sonar returns. The Split Sonar View continues to display the sonar returns from each beam in their respective windows. The blended information is shown in the Sonar View and the Sonar Zoom View. The RTS Window™ in the Sonar View will only show the returns from the 200 kHz narrow beam.
- When set to **200 kHz**, only the returns from the 200 kHz narrow beam will be displayed in the Sonar View and the Sonar Zoom View. The Split Sonar View will continue to display returns from both beams in their respective windows. The RTS Window™ in the Sonar View will display the returns from the 200 kHz narrow beam.
- When set to **83 kHz**, the returns from the 83 kHz wide beam will be displayed in the Sonar View and the Sonar Zoom View. The Split Sonar View will continue to display returns from both beams in their respective windows. The RTS Window™ will display the returns from the 83 kHz wide beam.

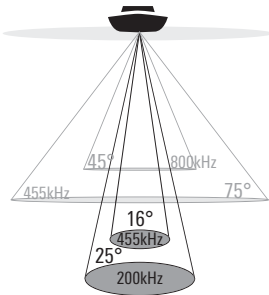

❖ 75 Degree Total Coverage

❖ Bottom Coverage = 1 x Depth

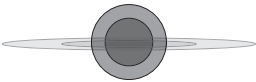

**Down Imaging™ models (1158c DI)** allow you to choose 200 kHz or 455 kHz for conical sonar coverage in the traditional sonar views.

- When set to **200 kHz**, only the returns from the 200 kHz (25°) beam will be displayed.
- When set to **455 kHz**, only the returns from the 455 kHz (16°) narrow beam will be displayed.

**Xtreme Depth models (1158c XD)** allow you to choose 200/50 kHz, 200 kHz, or 50 kHz (Default = 200/50 kHz).

- When set to **200/50 kHz**, the returns from both beams are blended by starting with the 50 kHz wide beam return, dimming it, and then overlaying it with the 200 kHz narrow beam return. The darker 200 kHz narrow beam sonar returns will stand out from the paler 50 kHz wide beam sonar returns. The Split Sonar View continues to display the sonar returns from each beam in their respective windows. The blended information is shown in the Sonar View and Sonar Zoom View. The RTS Window™ in the Sonar View will only show the returns from the 200 kHz narrow beam.



- When set to **200 kHz**, only the returns from the 200 kHz narrow beam will be displayed in the Sonar View and the Sonar Zoom View. The Split Sonar View will continue to display returns from both beams in their respective windows. The RTS Window™ in the Sonar View will display the returns from the 200 kHz narrow beam.
- When set to **50 kHz**, the returns from the 50 kHz wide beam will be displayed in the Sonar View and the Sonar Zoom View. The Split Sonar View will continue to display returns from both beams in their respective windows. The RTS Window™ will display the returns from the 50 kHz wide beam.

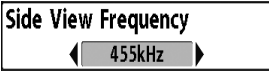

## Side View Frequency

*(1198c SI only)*

**Settings: 800 kHz or 455 kHz; Default = 455 kHz**

**Side View Frequency** allows you to select which frequency to apply to the Side Imaging® beams (800 kHz or 455 kHz).



## Imaging Frequency

*(1158c DI only)*

**Settings: 800 kHz, 455 kHz; Default = 455 kHz**

**Imaging Frequency** allows you to select which frequency to apply to the Down Imaging™ beams (455 kHz or 800 kHz). For the best overall image quality and depth, select 455 kHz. For the sharpest image (but limited depth capability), select 800 kHz.

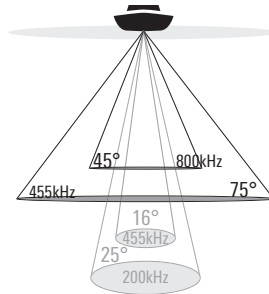

❖ 75 Degree Total Coverage

❖ Bottom Coverage = 1 x Depth

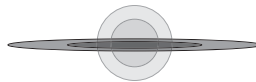

**Surface Clutter****5 Surface Clutter**1  10

Settings: Low = 1 to High = 10; Default = 5

**Surface Clutter** adjusts the filter that removes surface clutter noise caused by algae and aeration. The lower the setting, the less surface clutter will be displayed.

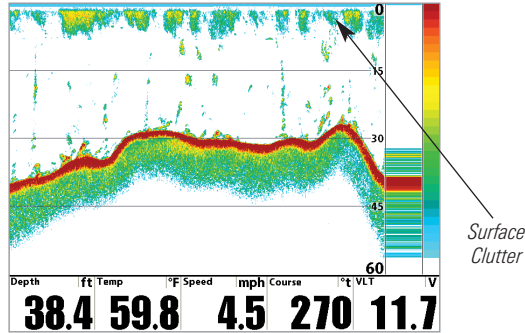
**SwitchFire****SwitchFire™**

◀ Clear Mode ▶

Settings: Max Mode, Clear Mode; Default = Clear Mode

**SwitchFire™** controls how the sonar returns are displayed in the Sonar Views.

Choose **Max Mode** to see only raw sonar returns on the display. When Max Mode is selected, you will see the maximum sonar information available within the transducer beam, so more fish arches and better jig tracking are shown.

Choose **Clear Mode** to see less clutter and more fish size accuracy on the display. When Clear Mode is selected, the clutter is filtered, and sonar returns are interpreted to provide more details about the objects within the transducer beam, regardless of their location. In other words, a large arch on the display means a large fish has been detected.

Fish ID+™ uses advanced signal processing to interpret sonar returns and will display a Fish Symbol when very selective requirements are met. When a fish is detected, a fish icon and its depth are displayed above the return that has been classified as being a fish. Three different fish size icons represent the intensity of the sonar return and provide an indicator of relative fish size.

In **DualBeam PLUS™ models (1158c, 1198c SI)**, targets detected in the 200 kHz narrow beam are represented as orange fish symbols, and targets detected in the 83 kHz wide beam are represented as blue fish symbols.



In **Down Imaging™ models (1158c DI)**, targets detected in the 455 kHz conical beam are represented as blue fish symbols, and targets detected in the 200 kHz conical beam are represented as orange fish symbols.

In **Xtreme Depth models (1158c XD)**, targets detected in the 200 kHz narrow beam are represented as orange fish symbols and targets detected in the 50 kHz wide beam are represented as blue fish symbols.

**When Fish ID+™ is turned off**, the Fishfinder shows only the raw sonar returns on the display. These returns will often result in “arches” forming on the display, indicating potential targets. Due to the transducer beam angle, the distance to a fish decreases as the fish moves into the beam, and then increases as it moves out again, creating a Fish Arch when this distance change is shown on the display. Boat speed, chart speed, and the position of the fish within the sonar beam greatly affect the shape of the arch.

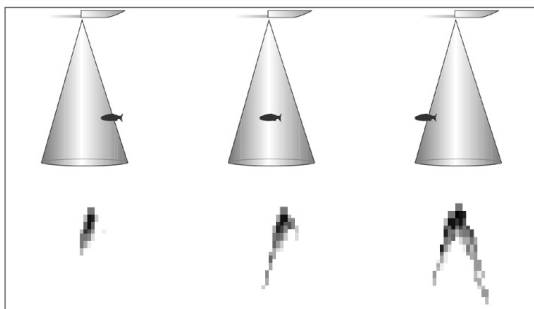

Transducer Cone and Fish Arches

**Fish ID Sensitivity****5**1  10**Fish ID Sensitivity**

Settings: Low = 1, High = 10; Default = 5

**Fish ID Sensitivity** adjusts the threshold of the Fish ID+™ detection algorithms. Selecting a higher setting allows weaker returns to be displayed as fish. This is useful for identifying smaller fish species or baitfish. Selecting a lower setting displays fewer fish from weak sonar returns. This is helpful when seeking larger species of fish.

Fish ID Sensitivity is used in conjunction with Fish ID+™. Fish ID+™ must be On for Fish ID Sensitivity to affect the ability of the Fishfinder to identify sonar returns as fish.

**RTS Window**

◀ Narrow ▶

**Real Time Sonar (RTS™) Window**

Settings: Wide, Narrow, Off; Default = Narrow

**RTS Window™** sets the RTS Window™ to Wide or Narrow, or turns it off in the Sonar View. The RTS Window™ always updates at the fastest rate possible and only displays returns that are within the transducer beam. See *What's on the Sonar Display* for more information.

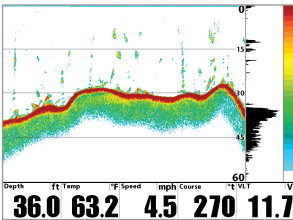

RTS Window™ (Wide)

*NOTE: The Wide RTS Window™ does not use grayscale.*

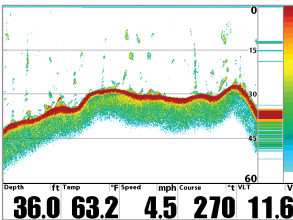

RTS Window™ (Narrow)

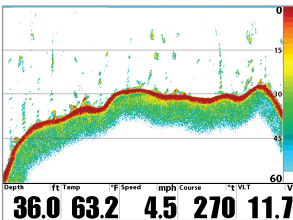

RTS Window™ (Off)

 **Sonar Colors**  
◀ **Standard** ▶

## Sonar Colors

Settings: Gray, Green, Inverse, Original Palette, Palette 1, Palette 2, Palette 3; Default = Original Palette

**Sonar Colors** allows you to select which color palette you would like to use for the display. The palette you choose will be applied to the Sonar Views.

- **Gray:** Light Gray (weak) to Black (strong)
- **Green:** Dark Green (weak) to Light Green (strong)
- **Inverse:** Black (weak) to White (strong)
- **Original Palette:** Cyan (weak) to Red (strong)
- **Palette 1:** Navy Blue (weak), Purple (medium), Yellow (strong)
- **Palette 2:** Navy Blue (weak), Green (medium), Yellow (strong)
- **Palette 3:** Navy Blue (weak) to Red (strong)

**Bottom View**  
◀ **Structure ID** ▶

## Bottom View

Settings: Structure ID, WhiteLine; Default = Structure ID

**Bottom View** selects the method used to represent bottom and structure on the display.

- **Structure ID<sup>®</sup>** represents weak returns in blue and strong returns in red. If the Sonar Colors palette is changed, the Structure ID<sup>®</sup> will display the strongest return as specified by the palette.
- **WhiteLine<sup>™</sup>** highlights the strongest sonar returns in white, resulting in a distinctive outline. This has the benefit of clearly defining the bottom on the display.

See *What's on the Sonar Display: Sonar Colors and Bottom View* for more information.

**Zoom Width**  
◀ **Narrow** ▶

## Zoom Width

(Sonar Zoom View only)

Settings: Narrow, Medium, Wide; Default = Wide

**Zoom Width** adjusts the width of the zoomed view on the Sonar Zoom View, which is on the left side of the display. See *Views: Sonar Zoom View* for more information.

**50kHz Sensitivity** 5  
-10  10

## 50 kHz Sensitivity

(Advanced, XD Sonar only [1158c XD])

Settings: -10 to +10, Default = 0

**50 kHz Sensitivity** changes the sensitivity of the 50 kHz beam. Increasing the 50 kHz Sensitivity will display additional weak returns, and decreasing the 50 kHz Sensitivity will display fewer weak returns.

*NOTE: 50 kHz Sensitivity is particularly useful for adjusting the sensitivity of the 50 kHz sonar returns in the 200/50 kHz Split Sonar View. The 50 kHz sensitivity can be adjusted without affecting the sensitivity of the 200 kHz returns shown in the 200 kHz sonar window.*



## 83 kHz Sensitivity

*(Advanced, DualBeam PLUS™ Sonar only [1158c and 1198c SI])*

Settings: -10 to +10, Default = 0

**83 kHz Sensitivity** changes the sensitivity of the 83 kHz beam. Increasing the 83 kHz Sensitivity will display additional weak returns, and decreasing the 83 kHz Sensitivity will display fewer weak returns.

***NOTE:** 83 kHz Sensitivity is particularly useful for adjusting the sensitivity of the 83 kHz sonar returns in the 200/83kHz Split Sonar View. The 83 kHz sensitivity can be adjusted without affecting the sensitivity of the 200 kHz returns shown in the 200 kHz sonar window.*



## 455 kHz Sensitivity

*(Advanced, Down Imaging™ Views only [1158c DI])*

Settings: -10 to +10, Default = 0

**455 kHz Sensitivity** adjusts the sensitivity of the 455 kHz beam. Increase the sensitivity to display additional weak returns and decrease the sensitivity to display fewer weak returns.



## 455 kHz Sensitivity

*(Advanced, with optional-purchase QuadraBeam PLUS™ transducer)*

Settings: -10 to +10, Default = 0

**455 kHz Sensitivity** adjusts the sensitivity of the 455 kHz beam. Increase the sensitivity to display additional weak returns and decrease the sensitivity to display fewer weak returns.

***NOTE:** 455 kHz Sensitivity is particularly useful for adjusting the sensitivity of the 455 kHz sonar returns in the Side Beam View. The 455 kHz sensitivity can be adjusted without affecting the sensitivity of the 200 kHz returns shown in the 200 kHz sonar window.*

The 455 kHz Sensitivity menu option is available when a QuadraBeam PLUS™ transducer is attached to the Fishing System, User Mode is set to Advanced (see **Setup Menu Tab: User Mode**), and Connected Transducer is set to Quad Beam (see **Sonar Menu Tab: Connected Transducer**).

***NOTE:** Visit our Web site at [humminbird.com](http://humminbird.com) to order this accessory online or contact our Customer Resource Center at 1-800-633-1468.*

### Depth Lines

On

## Depth Lines

(Advanced)

Settings: Off, On; Default = On

**Depth Lines** divide the display into four equal sections which are separated by three horizontal depth lines. The depth of each line is displayed along the depth scale. You can turn Depth Lines On or Off.

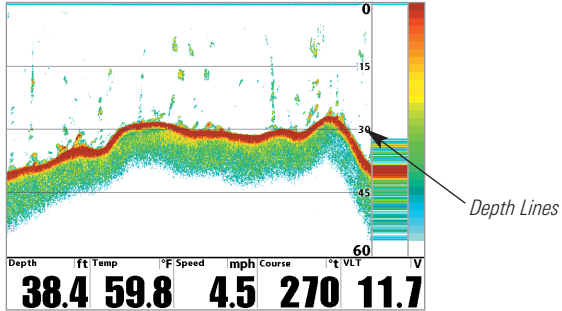

### SI Range Lines

Off

## SI Range Lines

(Advanced, Side Imaging® View only [1198c SI])

Settings: Off, On; Default = Off

**SI Range Lines** divide each side beam range into four equal sections on the display. SI Range Lines can be used to interpret the location of objects on the display. You can turn SI Range Lines On (visible) or Off (hidden).

*NOTE: The range numbers are estimated and should not be used for measurement.*

*NOTE: If both SI Range Lines and Contour Mode are turned on, the SI Range Lines will remain on the display, but the individual range numbers are not available (see **Side Imaging® X-Press™ Menu: SI Enhance**).*

### SI Range Lines (with Contour Mode Off)

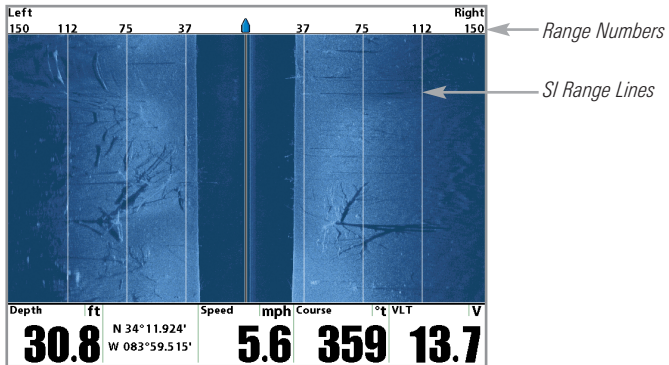

### SI Range Lines (with Contour Mode On)

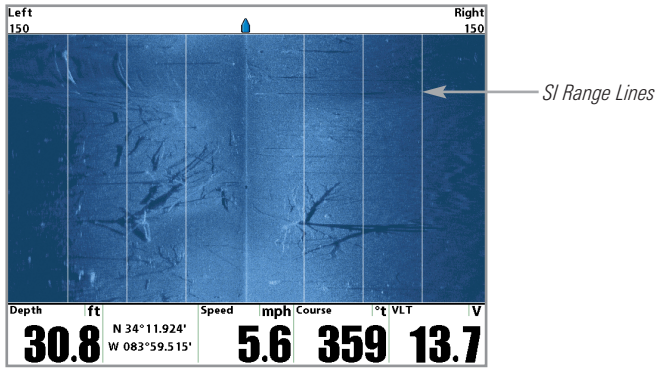

### Noise Filter

◀ Off ▶

### Noise Filter

(Advanced)

Settings: Off, Low, Medium, High 1, High 2, High 3; Default = Low

**Noise Filter** adjusts the sonar Noise Filter to limit interference on the display from sources such as your boat engine, turbulence, or other sonar devices.

The Off setting removes all filtering. Low, Medium, and High 1, High 2, High 3 settings add progressive filtering of the sonar returns. High 1, High 2, and High 3 are useful when there is excessive trolling motor noise, but in some deep water situations, the High settings may actually hinder your unit's ability to find the bottom.

### Max Depth

Auto 1500

### Max Depth

(Advanced)

Settings: Various, see below.

**Max Depth** controls the maximum depth of operation. When Max Depth is set to Auto, the Fishing System will acquire bottom readings as needed (within the capacity of the unit). When Max Depth is set to match your fishing maximum depth, your Fishing System will not attempt to acquire sonar data below that depth, so more detail will be shown on the screen.

**NOTE:** If the bottom is deeper than the Max Depth setting, the digital depth readout will flash, indicating that the Fishing System cannot locate the bottom.

- **1158c:** Auto to 1500 ft, Auto to 500 m (International Models only); Default = Auto
- **1158c DI:** Auto to 1500 ft, Auto to 500 m (International Models only); Default = Auto
- **1198c SI:** Auto to 1500 ft, Auto to 500 m (International Models only); Default = Auto
- **1158c XD:** Auto to 3280 ft, Auto to 1000 m (International Models only); Default = Auto



Max Depth controls the down beam reading. The SI Range (Side Imaging® Range) controls the side beams and down beam reading at the same time. If SI Range is set to a deeper range than the Max Depth setting, your 1198c SI Combo will default to the SI Range setting. For example, if you set the Max Depth to 50 feet and then set the SI Range to 150 feet, your unit will acquire bottom readings from 150 feet (see *Side Imaging® X-Press™ Menu: SI Range*).

### Water Type

◀ Fresh ▶

### Water Type

(Advanced)

Settings: Fresh, Salt (shallow), Salt (deep); Default = Fresh

**Water Type** configures your unit for operation in fresh or salt water. In salt water, you can also choose the shallow or deep setting.

*NOTE: Make sure that the Water Type is set accurately, especially in salt water, as this affects the accuracy of deep water depth readings. In salt water, what would be considered a large fish might be 2 to 10 times bigger than a large fish in fresh water (depending on the type of fish you are seeking). The salt water setting allows for a greater range in fish size adjustment to account for this difference.*

### Digital Depth Source

◀ Auto ▶

### Digital Depth Source

(Advanced, Down Imaging™ models with optional-purchase transducers only [1158c DI])

Settings: Auto, 2D Element; Default = Auto

**Digital Depth Source** specifies the beams that will be used to provide the depth for the digital depth readouts (see *Views* and *Setup Menu Tab: Select Readouts* for more information). It is important to set this menu option based on the transducer that is connected to the control head, as follows:

- If a **Down Imaging™ transducer** is connected to the control head, select Auto. Depending on the depth, Auto will automatically choose the 2D conical beams or the Down Imaging™ beams to display depth in the digital readout window. Auto is the default setting.
- If an **accessory transducer** is connected to the control head, select 2D Element. For example, if you connect an ice transducer to your Down Imaging™ unit, change the digital depth source to 2D Element in order to display depth in the digital readout window. The 2D Element setting should not be used with a Down Imaging™ transducer.

*NOTE: Visit our Web site at [humminbird.com](http://humminbird.com) to determine which accessory transducers are compatible with your Humminbird® Fishing System, or Contact our Customer Resource Center.*

*NOTE: When Digital Depth Source is set to 2D Element, the DI setting will be removed from the DI Pings menu. When DI Pings is set to DI, the 2D Element setting will be removed from the Digital Depth Source menu. See *DI Pings* for more information.*

**Connected Transducer**

**Connected Transducer**

**Settings:** Hi-Def Sidescan, Compact Sidescan, Sidescan, DI 200/455, DI 200/83, Quad Beam, Dual Beam, Dual 50/200, Universal Sonar 2; Default = Various, see below

**Connected Transducer** allows you to choose which connected transducer you want to use. When you choose a transducer, the corresponding features will be automatically added to your Fishing System.

***NOTE:** This feature may appear as either Connected Transducer or Transducer Select, depending on your model.*

- **1158c:** Dual Beam is the default selection. The QuadraBeam PLUS™, Dual 50/200 kHz and Universal Sonar 2 transducers require a separate purchase. The 1158c does not support High-Definition Sidescan, Compact Sidescan, or Sidescan transducers.
- **1158c DI:** Down Imaging™ is the default selection. The Dual 50/200 kHz, Dual 83/200 kHz, and Universal Sonar 2 transducers require a separate purchase. The 1158c DI does not support High-Definition Sidescan, Compact Sidescan, or Sidescan transducers.
- **1158c XD:** Your Fishing System will default to Dual 200/50. Your Fishing System also supports the optional-purchase DualBeam PLUS™ transducer (XNT 9 20) and optional-purchase Universal Sonar 2.
- **1198c SI:** Hi-Def Sidescan is the default selection. The Compact Sidescan, Sidescan, QuadraBeam PLUS™, Dual Beam, Dual 50/200 kHz, and Universal Sonar require a separate purchase.

***NOTE:** To purchase transducers, visit our Web site at [humminbird.com](http://humminbird.com) or call our Customer Resource Center at 1-800-633-1468.*

**DI Pings**

**DI Pings**

*(Advanced, Down Imaging™ View and Chart/Down Combo View only [1158c DI only])*

**Settings:** 2D + DI, DI; Default = 2D + DI

**DI Pings** allows you to select which beams will be used to display returns in the Down Imaging™ view.

Select **2D + DI** to display returns from both the 2D sonar beams and the Down Imaging™ beams.

Select **DI** to display returns from the Down Imaging™ beams only. Selecting DI provides faster screen updates.

***NOTE:** When DI Pings is set to DI, the 2D Element setting will be removed from the Digital Depth Source menu. When the Digital Depth Source is set to 2D Element, the DI setting will be removed from the DI Pings menu. See **Digital Depth Source** for more information.*

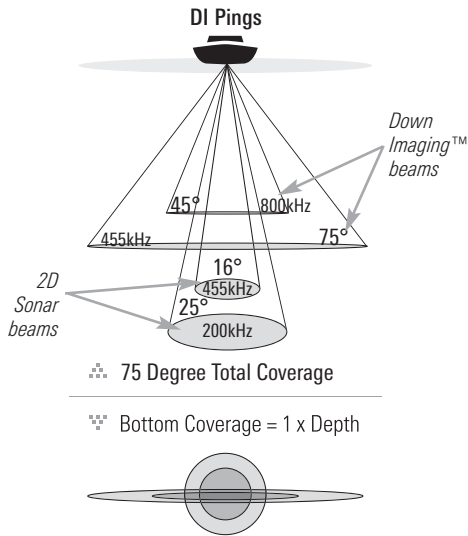

*NOTE: See [How Sonar Works: Down Imaging™ Sonar](#) for more information.*

### Color Bar

◀ On ▶

## Color Bar

Settings: Off, On; Default = On

**Color Bar** allows you to display or suppress the display of the color bar shown in the full screen Sonar View.

### Temperature Graph

◀ Off ▶

## Temperature Graph

*(Sonar View only, with Temperature input)*

Settings: Off, On; Default = On

**Temperature Graph** allows you to display or suppress a water temperature graph over the main Sonar View to show temperature changes correlated to recent sonar history.

### Down Imaging Beam Width

◀ Wide ▶

## Down Imaging™ Beam Width

*(Advanced, 1198c SI only)*

Settings: Narrow, Medium, Wide; Default = Wide

**Down Imaging™ Beam Width** controls the width of the beam (side to side) for the Down Imaging™ View and sets the amount of information shown on the display.

To see only the data directly under your boat, select Narrow. Medium reveals more information, while Wide displays the maximum information available from the Down Imaging™ beam width.

### DI Colors

◀ Blue ▶

## DI Colors *(1158c DI and 1198c SI only)*

Settings: Blue, Amber 1, Amber 2, Brown, Green, Inverse, Gray, Green/Red; Default = Amber 1

**DI Colors** allows you to select which color palette you would like to use for the Down Imaging™ display.



## Navigation Menu Tab

<b>Current Track</b>
<b>Waypoints, Routes, Tracks</b>
<b>Waypoint Settings</b>
<b>Saved Tracks Defaults</b>
<b>Chart Orientation</b> North-Up
<b>Casting Rings</b> Off
<b>North Reference</b> True
<b>Waypoint Proximity Flags</b> Hidden
<b>Waypoint Decluttering</b> On
<b>Trolling Grid Rotation</b> 0°
<b>Trackpoint Interval</b> 1 second
<b>Track Min Distance</b> 5m
<b>Track Color Range</b> 20m
<b>Map Datum</b> WGS 84 (Default)
<b>North Up Indicator</b> Off
<b>Course Projection Line</b> Standard
<b>3D View Outline</b> Visible
<b>Continuous Navigation Mode</b> Off

Press the MENU key twice to access the Main Menu, then press the RIGHT Cursor key until the Navigation tab is selected.

*NOTE: Menu options will vary depending on system settings, such as whether you are currently navigating.*

*NOTE: Menu options can be expanded or simplified by setting the User Mode to Advanced or Normal. See **Main Menu: User Mode** for details.*

*NOTE: Menu options are determined by your Humminbird® model. See the following pages for full menu descriptions.*

Navigation Menu (Advanced)

Current Track	Save	▶
	Clear	
	Appearance	
	Stop Tracking	

## Current Track

Settings: Save, Clear, Appearance, Stop Tracking

**Current Track** allows you to view the Current Track submenu. See *Introduction to Navigation: Tracks* for more information.

### The Current Track Submenu includes the following menu options:

**Save** allows you to save the current track.

**Clear** allows you to delete the current track.

**Appearance** allows you to change the style and color of the current track. (Breadcrumb Trail, Dashed Line, Solid Line or Wide Line, and if a line, the color of the line, or Color By Depth).

- If you choose **Color By Depth**, you cannot choose one color to represent the track. A color range will represent the different depths on the track instead, from light green (shallowest) to black (deepest). You can change the depth range associated with black by using Track Color Range menu setting (see *Navigation Menu Tab: Track Color Range*).
- If you choose **Hidden**, the unit continues to save trackpoints, but the track will not be displayed on the view.

**Stop Tracking** clears the current track and the unit will not save trackpoints. To resume saving the track, select Current Track > Start Tracking.

*NOTE: To save the depth information with the Current Track, it is important to save the track and also edit the name before powering off the control head.*

Waypoints, Routes, Tracks



## Waypoints, Routes, Tracks

(Waypoint Management Dialog Box)

Settings: Press the RIGHT Cursor key to open the dialog box.

**Waypoints, Routes, Tracks** allows you to open the Waypoint Management dialog box. Use the Waypoint Management dialog box to create new waypoints and routes and organize your navigation data. You can also edit waypoint, route, and track information. Your navigation data can be saved into groups, sorted, copied, and exported to HumminbirdPC™.

See *Introduction to Navigation* and the Humminbird® Waypoint Management Guide for more information.

## Waypoint Settings



## Waypoint Settings

Settings: Press the RIGHT Cursor key to open the dialog box.

**Waypoint Settings** allows you to open the Waypoint Settings dialog box. Use the Waypoint Settings dialog box to set the waypoint icon category and the waypoint icon for all new waypoints. See *Introduction to Navigation: Edit your Waypoints, Routes, Tracks, and Groups* and the Humminbird® Waypoint Management Guide for details.

### The Waypoint Settings dialog box includes the following options:

**Icon Category** allows you to select a waypoint icon category (All, Geometry, Alerts, Supplies, Navigation, Recreation, Fish, Environment). The Default Waypoint Icon also changes to match the selected category.

**Default Waypoint Icon** allows you select an icon for all new waypoints. To see the most icon choices, set the Icon Category to All.

#### **New Waypoint Icon:**

Select **Default**, and the system will automatically apply your settings to new waypoints.

If you choose **Select**, each time you mark a waypoint (by pressing the MARK key), you will be prompted to change the waypoint icon and category. To accept the current settings, press the MARK key again.

## Saved Tracks Defaults



## Saved Tracks Defaults

Settings: Press the RIGHT Cursor key to open the dialog box.

**Saved Tracks Defaults** allows you to open the Default Track dialog box. Use the dialog box to set the default track appearance for all newly-saved tracks.

### The Saved Tracks dialog box includes the following options:

**Visibility** allows you to set new tracks to visible or hidden.

**Style** allows you to set the appearance and color of new tracks (Breadcrumb Trail, Dashed Line, Solid Line or Wide Line, and if a line, the color of the line, or Color By Depth).

If you choose **Color By Depth**, you cannot choose one color to represent the track. A color range will represent the different depths on the track instead, from light green (shallowest) to black (deepest). You can change the depth range associated with black by using the Track Color Range menu setting (see *Navigation Menu Tab: Track Color Range*).

## Chart Orientation



## Chart Orientation

Settings: North-Up, Heading Up, Course-Up; Default = North-Up

**Chart Orientation** allows you to select whether the Chart and Combo Views should be drawn North-Up, Heading Up, or Course-Up. The Chart Orientation setting does not apply to the Bird's Eye View (see *Viewing Cartography*).

**Casting Rings** 121ft  
 Off   150

## Casting Rings

Settings: Off to 150 feet, 0 to 50 meters; Default = Off

**Casting Rings** allows you to display a circle around each waypoint on the Chart View. This menu option sets the distance that the Casting Ring will be displayed from the waypoint. Select Off to hide the Casting Rings.

*NOTE: Casting Rings are not applied to decluttered waypoints (see [Navigation Menu Tab: Waypoint Decluttering](#)).*

## North Reference

True

## North Reference

Settings: True, Magnetic; Default = True

**North Reference** allows you to have bearings displayed with one of two orientations: True North or Magnetic North.

## Waypoint Proximity Flags

Visible

## Waypoint Proximity Flags

(Advanced)

Settings: Hidden, Visible; Default = Hidden

**Waypoint Proximity Flags** allows you to display or hide waypoint flags for the ten closest waypoints to the boat or active cursor. The flags show the distance from the boat (or active cursor) to each waypoint.

Waypoint Proximity Flags are also influenced by the zoom level and boat speed. The flags are only displayed if the chart range is less than .5 sm and the boat is traveling less than 15 mph.

Chart View with Waypoint Flags Turned On

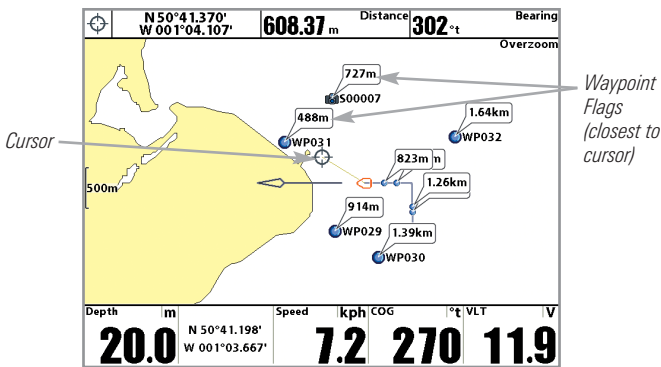

## Waypoint Decluttering

On

## Waypoint Decluttering

(Advanced)

Settings: Off, On; Default = On

**Waypoint Decluttering** allows you to set the declutter feature On or Off. When two or more waypoints overlap, or are displayed close together on a chart view, the screen will automatically declutter—waypoint names will shorten and the waypoint icons will change into small blue icons. Select Off to display waypoints at regular size.

<b>Trolling Grid Rotation</b>	0°
0   <input type="text" value="89"/>	

## Trolling Grid Rotation

Settings: 0° to 89°, Default = 0°

**Trolling Grid Rotation** allows you to set the orientation of the trolling grid in degrees, where a setting of 0° displays a standard North, South, East, West alignment. See *Introduction to Navigation: Add a Waypoint Target or Trolling Grid* for information.

*NOTE: This feature may appear as either Trolling Grid Rotation or Grid Rotation, depending on your model.*

<b>Trackpoint Interval</b>
◀   <input type="text" value="15 seconds"/>   ▶

## Trackpoint Interval

Settings: 1 second, 5 seconds, 10 seconds, 15 seconds, 30 seconds, or 60 seconds; Default = 1 second

**Trackpoint Interval** allows you to select the time period between trackpoints. The current track can only contain up to 20,000 trackpoints, so longer time periods cause the track to extend back further in time, but will be less detailed.

Trackpoint Interval works in conjunction with Track Min Distance. Both conditions must be met before a trackpoint is added to the current track. During slow travel or drift, setting both Trackpoint Interval and Track Min Distance to small values will allow you to increase the track resolution.

<b>Track Min Distance</b>	16ft
1   <input type="text" value="300"/>	

## Track Min Distance

(Advanced)

Settings: 1 to 300 feet, or 1 to 100 meters [International Units only]; Default = 16 feet, 5 meters

**Track Min Distance** allows you to set a minimum distance of travel before a trackpoint is added to the track.

Track Min Distance works in conjunction with Trackpoint Interval. Both conditions must be met before a trackpoint is added to the current track. During slow travel or drift, setting both Trackpoint Interval and Track Min Distance to small values will allow you to increase the track resolution.

<b>Track Color Range</b>
50   <input type="text" value="3000"/>

## Track Color Range

Settings: 50 to 3000\* feet or 20 to 1000 meters [International Units only]; Default = 50 feet, 20 meters

**Track Color Range** allows you to set the depth range that will be displayed as black, the deepest depth, when Color By Depth is selected as the style for the current track (see *Navigation Menu Tab: Current Track*).

*\*NOTE: Only an optional-purchase transducer with a 50 kHz frequency will allow you to track to 3000 feet.*



**Map Datum****Map Datum***(Advanced)***Settings: Various, Default = WGS 84**

**Map Datum** allows you to change the map coordinate system used by the Fishing System to match those of a paper map.

**North Up Indicator****North-Up Indicator****Settings: On, Off; Default = Off**

**North-Up** allows you to display the North-Up icon on the screen to indicate the direction of True North. The icon also displays the Chart Orientation, and it will change as the orientation and the data source change. To set the Chart Orientation, see *Navigation Menu Tab*. Also, see *Views: View Orientation*.

**Course Projection Line****Course Projection Line****Settings: Hidden, Standard, Single Vector, COG/SOG; Default = Standard**

**Course Projection Line** displays an arrow or line, extending from the bow of the boat, that projects your current course and shows where the boat will go if you continue on your present course.

You can choose the style of the Course Projection Line as follows:

- **Standard** = arrow
- **Single Vector** = line
- **COG/SOG** = line with tick marks at set intervals from the boat. The tick marks are based on the speed calculation.

**3D View Outline****3D View Outline****Settings: Hidden, Visible; Default = Visible**

**3D View Outline** allows you to display or hide an outline on the Chart side of the Chart or Bird's Eye Combo Views that shows what you're viewing on the Bird's Eye side of the view.

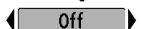
**Continuous Navigation Mode****Continuous Navigation Mode****Settings: Off, On; Default = Off**

**Continuous Navigation Mode** allows you to continue to navigate and fish around a particular waypoint, even if you pass over it multiple times.

**GPS Receiver Override**

Auto

**GPS Receiver Override***(Advanced)***Settings: Internal, External, Auto; Default = Auto**

**GPS Receiver Override** allows you to set which GPS receiver to use if you have multiple GPS receivers plugged into the system. These multiple GPS receivers may be internal, external, or connected via the InterLink™. If you select Auto, your unit will select a GPS receiver automatically.

**NOTE:** *If only one GPS receiver is plugged into your system, then Auto will be the only option shown.*

**SI Navigation**

On

**SI Navigation***(Side Imaging® models only [1198c SI])***Settings: Off, On; Default = On**

**SI Navigation** controls how the boat icon is displayed in Side Imaging® Views. If SI Navigation is turned on, the boat icon indicates the direction the boat needs to turn to reach the next waypoint during navigation. The boat icon color will also change to orange.

If SI Navigation is turned Off, the boat icon will not change during navigation although you can still mark waypoints and start navigation from a Side Imaging® View. See **Views: Side Imaging® View** and **Introduction to Navigation** for more information.

Chart Menu Tab	
Lat/Lon Grid	Hidden
Navaisds on Bird's Eye View	Visible
Chart Select	Auto
Set Simulation Position	
Set Map Offset	
Clear Map Offset	
Shaded Depth	5m
Chart Detail Level	All
Map Borders	MMC/SD Only
Spot Soundings	Hidden
Auto Zoom	Off
Auto Range	Off
Vessel Offset	Off
Offset Speed	5mph
Contour Lines	Visible
Depth Colors	Shaded
Depth Highlight	Off
Depth Highlight Range (+/-)	5ft
Water Level Offset	0
Shallow Water Highlight	0
Lake List	

## Chart Menu Tab

Press the MENU key twice to access the Main Menu and then press the RIGHT Cursor key until the Chart tab is selected.

**NOTE:** Menu options can be expanded or simplified by setting the User Mode to Advanced or Normal. See **Main Menu: User Mode** for details.

**NOTE:** When a map from an optional-purchase SD memory card is installed, the Chart Menu Tab will change to display menu options that correspond with the active chart. To manually select a chart card, see **Chart Select**. Also, see **SD Memory Card Slots: Add Maps to the Fishing System** for more information.

Chart Menu, Advanced  
(shown with optional Navionics®  
and LakeMaster® menu options)

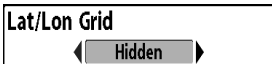

## Lat/Lon Grid

Settings: Hidden, Visible; Default = Hidden

**Lat/Lon Grid** allows you to display or hide a grid showing latitude and longitude lines.



## Nav aids on Bird's Eye View

Settings: Hidden, Visible; Default = Visible

**Nav aids on Bird's Eye View** allows you to display or hide additional navigational aids in Bird's Eye View, such as lights and buoys.

*NOTE: You will see more navigational aids with an optional-purchase SD memory card.*

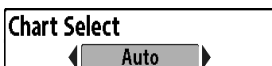

## Chart Select

Settings: Auto, Contour XD, Left Chart Card, Right Chart Card; Default = Auto

**Chart Select** allows you to choose which chart to use if you have built-in charts or a map card. If you select Auto, your unit will select a chart automatically. Select Right to use the SD card installed in the right card slot, and select Left to use the SD card installed in the left card slot (see *SD Memory Card Slots: Add Maps to Your Fishing System*).

*NOTE: The SD Memory Cards require a separate purchase. For more information, visit our Web site at [humminbird.com](http://humminbird.com) or contact our Customer Resource Center at 1-800-633-1468.*



## Set Simulation Position

(Advanced)

Settings: Press the RIGHT Cursor key and follow screen instructions to activate.

**Set Simulation Position** allows you to set the position of the boat used in the Simulator. Press any arrow on the 4-WAY Cursor Control key to activate the cursor and move it to the coordinates where you want start the simulation. Then confirm the position using the Set Simulation menu setting.

*NOTE: The cursor must be active in order for this procedure to work. If the cursor was not active before you began this procedure, an error message will appear. Exit the menu, set the cursor, then try again.*



## Set Map Offset

(Advanced)

Settings: Press the RIGHT Cursor key and follow screen instructions to activate.

**Set Map Offset** allows you to change the map offset used by your Fishing System. Press the 4-WAY Cursor Control key to activate the cursor and move it to the location where the Map Offset will be applied. Then, confirm the map offset position using the Set Map Offset menu setting.

The Map Offset will be applied to all maps and not just the map that requires the correction. The Map Offset should be cleared if a different map is to be used.

*NOTE: The cursor must be active in order for this procedure to work. If the cursor was not active before you began this procedure, an error message will appear. Exit the menu, set the cursor, then try again.*



## Clear Map Offset

(Advanced)

**Settings: Follow screen instructions to activate.**

Clear Map Offset allows you to clear the Map Offset. The Clear Map Offset menu option is available when Map Offset is active.



## Shaded Depth

**Settings: Off, 1 to 180 feet, or 1 to 60 meters [International Units only]; Default = 15 ft, 5 m**

Shaded Depth allows you to change the depth used for shading on the Chart Views.



## Chart Detail Level

**Settings: Basic, Navigation, Underwater, All, Custom; Default = All**

Chart Detail Level allows you to select how much chart detail you want displayed on the Navigation Views.

*NOTE: Some chart details are only available with optional-purchase SD cards.*

**Basic** shows land areas, ports, obstructions, and restricted areas.

**Navigation** shows nav aids, landmarks, ferryways, and navigation routes in addition to the Basic information.

**Underwater** shows depth contours, fishing areas, underwater wrecks, tides and currents in addition to the Basic and Navigation information.

**All** shows roads, buildings, railways, and other notations in addition to the Basic, Navigation, and Underwater information.

**Custom (Advanced user mode)** allows you to display or hide chart layers on the Navigation Views. The available chart layers include Navigable Canals, Boundaries, Restricted Areas, Coastline, Bridges, etc.

### To customize the chart layers:

1. Select Chart Detail Level from the Chart Menu Tab. Press the RIGHT Cursor key to select Custom. Selecting Custom adds the Custom Chart Layers menu to the Chart menu.
2. Press the DOWN Cursor key to select Custom Chart Layers, and press the RIGHT Cursor key to access the submenu.
3. Use the 4-WAY Cursor key to select a layer and turn it on (visible) or off (hidden). All changes take place immediately.

Map Borders, shown with optional-purchase  
Navionics® Cartography with Custom Chart Layers

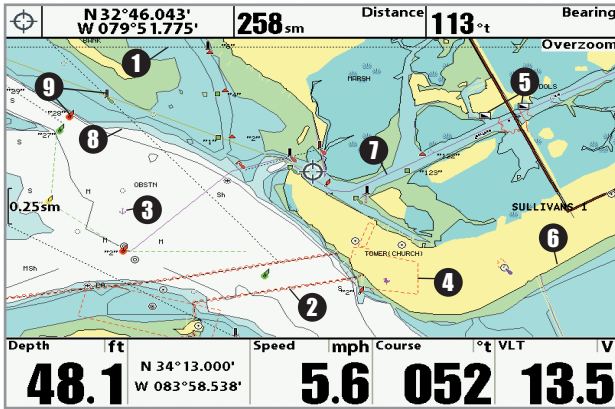

- ① Map Borders
- ② Bridge
- ③ Anchorage Area
- ④ Restricted Area
- Isolated Dangers: Boat Ramps ⑤
- Coastline ⑥
- Recom. Route ⑦
- Drying Lines ⑧
- Nav aids ⑨

**Map Borders**  
 Hidden

**Map Borders**

Settings: Hidden, MMC/SD Only, All Visible; Default = MMC/SD Only

**Map Borders** allows you to display or hide map borders. The dotted lines of a Map Border indicate an area which contains a different map. Use the 4-WAY Cursor Control key to move the active cursor within a map border, and press the ZOOM + key to view the different map.

**Spot Soundings**  
 Hidden

**Spot Soundings**

Settings: Hidden, Visible; Default = Hidden

**Spot Soundings** allows you to display or hide spot soundings, which are depth measurements shown on the chart.

*NOTE: Spot Soundings are only available with optional-purchase SD cards.*

**Auto Zoom**  
 On

**Auto Zoom**

(Advanced)

Settings: On, Off; Default = Off

**Auto Zoom** sets the Chart View to zoom automatically based on the speed of the boat. As the boat's speed increases, the chart range will increase. You can continue to use the +/- ZOOM keys to see more or less of the view, and Auto Zoom will resume after 20 seconds. To use only the +/- ZOOM keys to adjust the chart range, turn off Auto Zoom. See *Views: Viewing Cartography* for more information.

*NOTE: The Auto Zoom setting does not apply to the Bird's Eye View.*

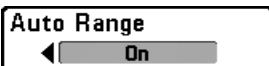

## Auto Range

(Advanced)

Settings: On, Off; Default = Off

---

**Auto Range**, when turned on, sets the chart scale to the lowest range so that only the boat icon and the next waypoint in the route are displayed. See *Views: Viewing Cartography* for more information.

**Zoom In/Out:** Press the +/- ZOOM keys. Using the +/- ZOOM keys will override Auto Range. To resume using Auto Range, press and hold the +/- ZOOM keys. See *Views: Viewing Cartography* for more information.

*NOTE: The Auto Range setting does not apply to the Bird's Eye View.*

*NOTE: If Auto Range is turned on, it will override the Auto Zoom menu action.*



## Vessel Offset

(Advanced)

Settings: On, Off; Default = Off

---

**Vessel Offset** allows you to display more of the Chart View based on the speed of the boat. Vessel Offset works with Offset Speed.

Turn on Vessel Offset, and set the speed threshold in Offset Speed. When the boat is moving below the Offset Speed setting, the boat icon will be displayed in the center of the Chart View. When the boat is moving at or above the Offset Speed setting, the boat icon will move to the edge of the view so that more of the Chart View is shown on-screen.

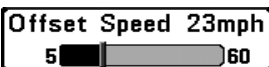

## Offset Speed

(with Vessel Offset turned on)

Settings: 5 to 60 mph, 5 to 50 kts, or 8 to 95 kph (International Models only); Default = 5 mph, 5 kts, 8 kph

---

**Offset Speed** allows you to see more of the Chart View when the boat is traveling at or above the Offset Speed setting. Vessel Offset must be turned on. See *Vessel Offset* for more information.

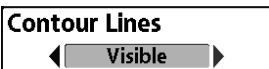

## Contour Lines

(optional-purchase LakeMaster® charts only)

Settings: Hidden, Visible; Default = Visible

---

**Contour Lines** sets whether the water contour lines are visible or hidden in the Chart Views. Contour Lines are also affected by the Water Level Offset setting.

## Depth Colors

◀ Shaded ▶

## Depth Colors

*(optional-purchase LakeMaster® charts only)*

Settings: Off, 1 - 10; Default = Off

Depth Color sets the depth shading in the Chart views to Off or Shaded.

## Depth Highlight

Off

Off  180

## Depth Highlight

*(optional-purchase LakeMaster® charts only)*

Settings: Off, 1 to 180 feet, 1 to 30 fathoms, 1 to 60 meters (International Models only); Default = Off

Depth Highlight allows you to highlight a depth setting in the chart views. The depth you set will be highlighted in green. Use Depth Highlight with Depth Highlight Range.

## Depth Highlight Range (+/-) 5ft

0  60

## Depth Highlight Range (+/-)

*(optional-purchase LakeMaster® charts only)*

Settings: 0 to 60 feet, 0 to 30 fathoms, 0 to 20 meters (International Models only); Default = 5 feet, 2 meters

Depth Highlight Range adjusts the range on each side of the highlighted depth, when a Depth Highlight is active in the chart views.

For example, if you know a certain fish is holding at 18 - 20 feet, you can set the Depth Highlight at 19 feet, and the Depth Highlight Range a +/- 1 foot. The view will show a green band from 18 - 20 feet.

## Water Level Offset 0ft

-30  30

## Water Level Offset

*(optional-purchase LakeMaster® charts only)*

Settings: -30 to +30 feet, -5 to +5 fathoms, -10 to +10 meters (International Models only); Default = 0

Water Level Offset allows you to change the level of the water being read from the control head. The displayed numbers on the Contour Lines will adjust from the Water Level Offset setting, and the water level offset will be highlighted in dark brown.

For example, if the lake is down 5 feet, set the Water Level Offset setting to -5.



**Shallow Water Highlight** 0ft

## Shallow Water Highlight

*(optional-purchase LakeMaster® charts only)*

**Settings:** 0 to 30 feet, 0 to 5 fathoms, 0 to 10 meters (International Models only); Default = 0

**Shallow Water Highlight** allows you to select a minimum shallow depth setting so that the depth is highlighted in red in the Chart Views.

For example, if your boat has a draft of 3 feet, set the Shallow Water Highlight feature to 3 feet, and the unit will draw a red band from 0 - 3 feet. Use this setting with Water Level Offset.

## Lake List

## Lake List

*(optional-purchase LakeMaster® charts only)*

**Settings:** Press the **RIGHT** Cursor key to activate.

**Lake List** allows you to view the list of lakes included on the installed SD card.

**Sort By:** Highlight Sort By, and use the **RIGHT** or **LEFT** Cursor keys to select a sort option for the list.

**Scroll:** Use the **UP** or **DOWN** Cursor keys to scroll through the list. As each lake is highlighted, you can view information about the lake in the white box displayed on the screen.

**Cursor To:** Highlight a lake on the list and press the **RIGHT** Cursor key to move the active cursor to the location you've chosen. You can then mark waypoints, or press the **GOTO** key to start navigation toward a waypoint, or press the **INFO** key for more information.

Chart View with LakeMaster®

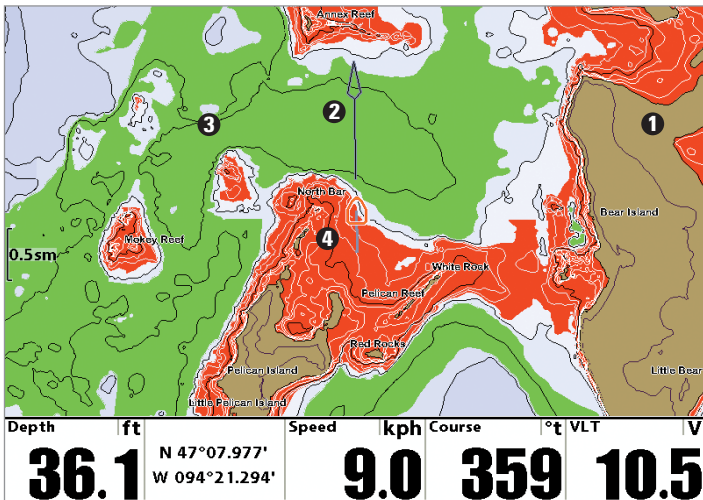

- ① Water Level Offset
- ② Depth Highlight

- ③ Contour Lines
- ④ Shallow Water Highlight

Sound Volume	5
Units - Depth	Feet
Units - Temp	°F
Units - Distance	Statute Miles
Units - Speed	mph
User Mode	Advanced
Language	English
Triplog Reset	
Restore Defaults	
Format Nav Directories	
Select Readouts	
Select Nav Readouts	
Depth Offset	0.0ft
Aux. Temp. Offset	0.0°
Temp. Offset	0.0°
Speed Calibration	0%
Local Time Zone	EST (UTC-5)
Daylight Saving Time	Off
Position Format	dd°mm.mmm'
Time Format	12-Hour
Date Format	mm/dd/yy
Digits Format	Small tenths
NMEA 0183 Output	Off
Local Sonar	On
Demonstration	Visible
Video Out	NTSC

## Setup Menu Tab

From any view, press the MENU key twice to access the tabbed Main Menu, then press the RIGHT Cursor key until the Setup tab is selected.

*NOTE: Menu options will vary depending on which accessories are attached to the unit.*

*NOTE: Menu options can be expanded or simplified by setting the User Mode to Advanced or Normal. See **Main Menu: User Mode** for details.*

Setup Menu (Advanced)

**Sound Volume** 5  
Mute  10

## Sound Volume

Settings: Mute, 1 - 10; Default = 5

**Sound Volume** allows you to control the volume of all sounds emitted by the control head (except for the volume of the alarms, which is controlled by Alarm Volume Control).

**Units - Depth**  

## Units - Depth

Settings: Domestic Models: Feet, Fathoms; International Models: Meters, Feet, Fathoms; Default = Feet/Meters

**Units - Depth** selects the units of measure for all depth-related readouts.

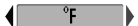
**Units - Temp**  

## Units - Temp

*(International Models only)*

Settings: Celsius, Fahrenheit; Default = Celsius

**Units - Temp** selects the units of measure for all temperature-related readouts. .

**Units - Distance**  

## Units - Distance

*(with Speed input only)*

Settings: Domestic Models: Statute Miles, Nautical Miles, Default = Statute Miles; International Models: Meters/Kilometers, Meters/Nautical Miles, Feet/Statute Miles, Feet/Nautical Miles, Default = Meters/Kilometers

**Units - Distance** selects the units of measure for all distance-related readouts, and will appear in the menu if a Temp/Speed Accessory is connected and the paddlewheel has moved at least once, or if the GPS Receiver is connected.

**Units - Speed**  

## Units - Speed

*(with Speed input only)*

Settings: Domestic Models: mph, kts; International Models: kph, mph, kts; Default = mph/kph

**Units - Speed** selects the units of measure for speed-related readouts, and will appear in the menu if a Temp/Speed Accessory is connected and the paddlewheel has moved at least once, or if the GPS Receiver is connected.

**User Mode**  

## User Mode

Settings: Normal, Advanced; Default = Advanced

**User Mode** sets the menu system to Normal or Advanced. When set to Normal, the basic set of menu options are shown in the menu system. When set to Advanced (default setting), additional menu options are added to the menu system. See *Main Menu: User Mode* for details.

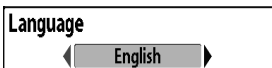

## Language

*(International Models only)*

Settings: Various, Default = English

---

**Language** selects the display language for menus. *International Models only.*

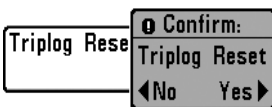

## Triplog Reset

*(with Speed input only)*

Settings: Press the RIGHT Cursor key and follow screen instructions to activate.

---

**Triplog Reset** resets the Triplog to zero, and will appear in the menu if a Temp/Speed Accessory is connected and the paddlewheel has moved at least once, or if the GPS Receiver is connected.

The Triplog provides the following information: timer for elapsed time, distance traveled since last reset, and average speed.

*NOTE: See Views to find out how to display Triplog information on the screen.*

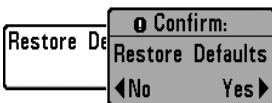

## Restore Defaults

Settings: Press the RIGHT Cursor key and follow screen instructions to activate.

---

Use this menu choice with caution!

**Restore Defaults** resets ALL menu settings to their factory defaults.

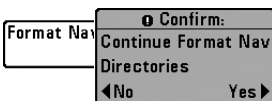

## Format Nav Directories

Settings: Press the RIGHT Cursor key and follow screen instructions.

---

Use this menu choice with caution!

**Restore Nav Directories** deletes ALL navigation data (waypoints, routes, tracks, and groups) and resets the navigation data directory in the Waypoint Management dialog box. You may need to reset the navigation directory if you've imported corrupted navigation data from an unknown source, which can cause the unit to malfunction (see *SD Memory Card Slot: Import Navigation Data*). Contact our Customer Resource Center before using this menu option.

*NOTE: It is important to back up your control head's data files periodically. Data files should also be saved to your PC before restoring the unit's defaults or updating the software. See your Humminbird® online account at [humminbird.com](http://humminbird.com) and the Waypoint Management guide.*

## Select Readouts

(Advanced, Non-navigation Mode)

Select Readouts
Readout 1
◀ Depth ▶
Readout 2
Triplog
Readout 3
WeatherSense
Readout 4
Temperature
Readout 5
Speed

Select Readouts

**Select Readouts** sets individual digital readouts on all the views that can display readouts. This feature allows you to select what information will be displayed in each of a variable number of fixed-position readouts arranged at the bottom of the screen. To leave the data window blank, select Off. See **Views** to change the Select Readouts.

- Data windows can display readouts from supported accessories such as a GPS Receiver or the Temp/Speed accessory (optional-purchase required).
- All views share the same set of 5 readouts that can be set one way for navigation mode using Select Nav Readouts and another way for non-navigation mode using Select Readouts. Non-navigation readouts are automatically replaced on the display when navigating. However, Navigating readouts can have any type of information in them allowing you to see navigation or standard information while navigating. To set Navigation readouts, see **Select Nav Readouts**.

**NOTE:** The availability of the digital readout information corresponds with the view selected, the accessory attached, and whether or not you are navigating.

Each readout position can be empty or contain one of the following:

## 5 Selectable Readouts; Non-Navigation Mode

<b>Aux. Temp</b>	The current detected water temperature from an optional-purchase Temperature Probe or Temp/Speed accessory.
<b>Course</b>	Course is the current direction the boat is traveling measured in degrees from North (i.e. 321°, where 000° is North, 090° East, 180° is South, 270° is West). When the Course Over Ground is equal to Bearing, the boat is said to be "On Course" and will arrive at the destination in the most efficient manner. See the <b>Glossary</b> for more information.
<b>Depth</b>	Displays the depth of the water.
<b>Off</b>	Suppresses the readout so that no data shows in that position.
<b>Position</b>	Position is the current location (latitude, longitude) determined by GPS.
<b>Speed</b>	Speed is the measurement of the boat's progress across a given distance, and is the speed measurement provided by GPS; accurate destination times can be derived from this measurement. See the <b>Glossary</b> for more information.
<b>Speed N Temp 1</b>	Displays the water temperature and current speed measured at the depth of the downrigger when using an optional-purchase Speed-n-Temp sensor with a downrigger and the CannonLink™ accessory.
<b>Temp</b>	The current detected water temperature from an optional-purchase Temperature Probe or Temp/Speed accessory.
<b>Time</b>	The current time.
<b>Time + Date</b>	The current time and date.
<b>Triplog</b>	Displays the triplog, which measures the elapsed time since last reset, the distance traveled since last reset, and average speed during timed interval.
<b>Voltage</b>	Power supplied to the control head.
<b>Water Speed</b>	The current speed of the water as it flows past the boat.

**NOTE:** You can set a second set of 5 readouts with navigation mode settings as well, so that, when you are navigating, these views contain navigation data instead of the regular settings. See **Setup Menu Tab: Select Nav Readouts** for more information.

**NOTE:** Some readout boxes are limited to display non-navigation information only.

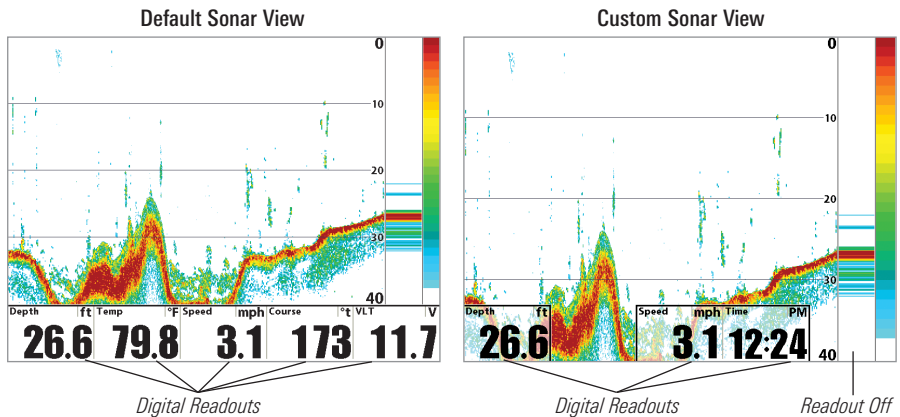

**NOTE:** When the readout under the water column is turned off (as shown in the illustration), the sonar display will expand to fill the screen.



**Select Nav Readouts** sets the individual digital readouts that will be used only during navigation. This feature allows you to select what information will be displayed in each of a variable number of fixed-position readouts arranged at the bottom of the screen on various views. To leave the data window blank, select Off. See **Views** to change the Select Nav Readouts.

- Readout positions can also display information from supported accessories such as Temp/Speed.
- All views share the same set of 5 readouts that can be set one way for navigation mode using Select Nav Readouts and another way for non-navigation mode using Select Readouts. Non-navigation readouts are automatically replaced on the display when navigating. However, Navigating readouts can have any type of information in them allowing you to see navigation or standard information while navigating. To set Non-Navigation readouts, see **Setup Menu Tab: Select Readouts**.

**NOTE:** *The availability of the digital readout information corresponds with the view selected, the accessory attached, and whether or not you are navigating.*

Each readout position can either be empty or contain one of the items from the following table:

## 5 Selectable Readouts; Navigation Mode

<b>Bearing</b>	Bearing is the direction to a destination waypoint measured in degrees from North (i.e. 321°, where 000° is North, 090° East, 180° is South, 270° is West).
<b>CMG/SMG</b>	Course Made Good/Speed Made Good. Course Made Good is the angle between the starting point on a route and the current position of the boat. The goal is to have CMG and Track equal to the same number. See the Course Made Good illustration. Speed Made Good is the distance from the starting waypoint on the route divided by the time elapsed since starting navigation on the route.
<b>Course</b>	Course is the current direction the boat is traveling measured in degrees from North (i.e. 321°, where 000° is North, 090° East, 180° is South, 270° is West). When the Course Over Ground is equal to Bearing, the boat is said to be "On Course" and will arrive at the destination in the most efficient manner. See the <b>Glossary</b> for more information.
<b>Depth</b>	Displays the depth of the water.
<b>Off</b>	Suppresses the readout so that no data shows in that position.
<b>Position</b>	Position is the current location (latitude, longitude) determined by GPS.
<b>Speed</b>	Speed is the measurement of the boat's progress across a given distance; the speed measurement provided by GPS; accurate destination times can be derived from this measurement. See the <b>Glossary</b> for more information.
<b>Speed N Temp 1</b>	Displays the water temperature and current speed measured at the depth of the downrigger when using an optional-purchase Speed-n-Temp sensor with a downrigger and the CannonLink™ accessory.
<b>TRK/CMG</b>	Track/Course Made Good. The Track Line is the desired line of travel between two waypoints, and represents the most efficient path between the two points because it is a straight line. The TRK is measured in degrees. See above for an explanation of Course Made Good.
<b>Temp</b>	The current detected water temperature.
<b>Aux. Temp</b>	The current detected water temperature from an optional-purchase Temperature Probe or Temp/Speed accessory.
<b>Time</b>	The current time.
<b>Time + Date</b>	The current time and date.
<b>Triplog</b>	Displays the triplog, which measures the elapsed time since last reset, the distance traveled since last reset, and average speed during timed interval.
<b>VMG</b>	Velocity Made Good. Velocity Made Good is the speed of travel relative to the next waypoint on the route. The goal is for VMG to equal Speed.
<b>Voltage</b>	Power supplied to the control head.
<b>WPTend/ETA/DTG</b>	Waypoint End/Estimated Time of Arrival/Distance to Go. Waypoint End is the last waypoint on the route. Estimated Time of Arrival is the estimated time of arrival to the last waypoint on the route. Distance To Go is the distance between the current position of the boat and the last waypoint on the route.
<b>WPTend/TTG/DTG</b>	Waypoint End/Time To Go/Distance to Go. Waypoint End is the last waypoint on the route. Time To Go is the estimated time required to reach the last waypoint on the route. TTG is calculated using the SOG and DTG. Distance To Go is the distance between the current position of the boat and the last waypoint on the route.
<b>WPTnext/ETA/DTG</b>	Waypoint Next/Estimated Time of Arrival/Distance to Go. Waypoint Next is the next waypoint on the route. Estimated Time of Arrival is the estimated time of arrival to the next waypoint on the route. Distance To Go is the distance between the current position of the boat and the next waypoint on the route.
<b>WPTnext/TTG/DTG</b>	Waypoint Next/Time To Go/Distance to Go. Waypoint Next is the next waypoint on the route. Time To Go is the estimated time required to reach the next waypoint on the route. TTG is calculated using the SOG and DTG. Distance To Go is the distance between the current position of the boat and the next waypoint on the route.
<b>Water Speed</b>	The current speed of the water as it flows past the boat.
<b>XTE</b>	Cross Track Error is the straight-line distance of the boat from the intended Track. XTE measures how far the boat is off course, and also triggers the Off Course Alarm.



Depth Offset	0.0ft
-10.0	10.0

## Depth Offset

(Advanced)

Settings: -10.0 to +10.0 feet or -3.0 to +3.0 meters [International models only]; Default = 0.0, or Off

**Depth Offset** will adjust the digital depth readout to indicate depth from the waterline or boats keel. Enter a positive vertical measurement from the transducer to the waterline to read the depth from the waterline. Enter a negative vertical measurement from the transducer to keel to read the depth from the keel.

Aux. Temp. Offset	0.0°
-10.0	10.0

## Aux. Temp Offset

(Advanced, with Temp/Speed only)

Settings: -10.0 to +10.0 degrees, Default = 0

**Aux Temp Offset** will adjust the aux temperature readout (the temperature on the optional-purchase temperature probe or Temp/Speed accessory) by the amount entered.

Temp. Offset	0.0°
-10.0	10.0

## Temp. Offset

(Advanced)

Settings: -10.0 to +10.0 degrees, Default = 0, or Off

**Temp Offset** will adjust the temperature readout by the amount entered.

Speed Calibration	0%
-20	20

## Speed Calibration

(Advanced, with Speed paddlewheel only)

Settings: -20% to +20%, Default = 0%

**Speed Calibration** will adjust the speed readout by the percentage entered, and will appear in the menu if a Speed accessory is connected and the paddlewheel has moved at least once.

Local Time Zone
◀ EST (UTC-5) ▶

## Local Time Zone

(Advanced)

Settings: Various; Default = EST [UTC-5] - Eastern Standard Time

**Local Time Zone** selects your time zone in reference to the time reported by the GPS receiver when Time+Date is selected as a Digital Readout (see *Setup Menu Tab: Select Readouts*).

Daylight Saving Time
◀ Off ▶

## Daylight Saving Time

(Advanced)

Settings: Off, On; Default = Off

**Daylight Saving Time** adjusts the time display to account for local Daylight Saving Time when Time+Date is selected as a Digital Readout (see *Setup Menu Tab: Select Readouts*).

Selecting On adds one hour to the time display adjusted for your local time zone. Selecting Off leaves the time display as adjusted for your local time zone.

**Position Format**

◀ dd°mm.mmm' ▶

**Position Format***(Advanced)***Settings:** dd.ddddd°, dd°mm.mmm', or dd°mm'ss"; **Default =** dd°mm.mmm'

**Position Format** selects the format of the latitude and longitude position display.

**Time Format**

◀ 12-Hour ▶

**Time Format***(Advanced, International Models only)***Settings:** 12-hour, 24-hour; **Default = 12-hour**

**Time Format** changes the time format used by the unit. Time Format selects a 12 hour or 24 hour format for the time of day displayed when Time + Date is selected as a Digital Readout (see *Setup Menu Tab: Select Readouts*).

**Date Format**

◀ mm/dd/yy ▶

**Date Format***(Advanced, International Models only)***Settings:** mm/dd/yy, dd.mm.yy, yy.mm.dd; **Default = mm/dd/yy**

**Date Format** changes the date format used by the unit. Date Format selects the format for the date display when Time + Date is selected as a Digital Readout (see *Setup Menu Tab: Select Readouts*).

**Digits Format**

◀ Small tenths ▶

**Digits Format***(Advanced)***Settings:** Small tenths, Large tenths, No tenths; **Default = Small tenths**

**Digits Format** adds a tenth decimal place to the readouts such as Temperature and Depth. Use the settings to change the display of the decimal place or remove it from the digital readouts. Examples of the different settings are displayed below. Also, see *Select Readouts* and *Views*.

**217**<sup>ft</sup>

Small tenths

**21.7**<sup>ft</sup>

Large tenths

**21**<sup>ft</sup>

No tenths

**NMEA Output**A horizontal toggle switch with a grey bar in the center. The word "Off" is written in the center of the bar. There are arrowheads at both ends of the bar.**NMEA 0183 Output***(Advanced)***Settings: Off, On; Default = Off**

**NMEA Output** turns the NMEA\* output on or off. NMEA Output should be turned On if you connect the NMEA Output wires of the GPS Receiver cable to another NMEA-compatible device, such as an autopilot.

*\*NMEA 0183 is a National Marine Electronics Association standard for data communication.*

**The following NMEA sentences are output:**

DPT - Depth

MTW - Water Temperature

GLL - Lat/Lon Position

GGA - GPS Fix Data

RMC - Recommended Minimum Specific GNSS Data

VTG - Course Over Ground and Ground Speed

ZDA - Time and Date

**When navigating, the following NMEA sentences are also output:**

APB - Autopilot Sentence B

BWR - Bearing and Distance to Waypoint

RMB - Recommended Minimum Navigation Info

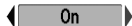
**Sonar**A horizontal toggle switch with a grey bar in the center. The word "On" is written in the center of the bar. There are arrowheads at both ends of the bar.**Local Sonar****Settings: Off, On; Default = On**

**Local Sonar** sets whether the Sonar views are shown in the View rotation. Select Off to deactivate Sonar and remove the Sonar Views from the View rotation.

*NOTE: This feature may appear as either Sonar or Local Sonar, depending on your model.*

**Demonstration**A horizontal toggle switch with a grey bar in the center. The word "Off" is written in the center of the bar. There are arrowheads at both ends of the bar.**Demonstration****Settings: Off, Visible; Default = Visible**

**Demonstration** controls whether the Demonstration Mode is visible or off. The Demonstration Mode appears on the screen if you don't press any keys during the warning screen at power up. Menu settings cannot be saved in Demonstration (see **Power On** and **Start-Up Options Menu**).

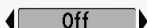
**Video Out**A horizontal toggle switch with a grey bar in the center. The word "Off" is written in the center of the bar. There are arrowheads at both ends of the bar.**Video Out***(Advanced)***Settings: Domestic Models: Off, NTSC; International Models: NTSC, PAL, PAL-M, Off; Default = Off**

**Video Out** allows you to set the video format that will be sent to your remote monitor.

Views	
Bird's Eye View	Visible
Chart/Bird's Eye Combo View	Visible
Chart/Chart Combo View	Visible
Chart View	Visible
Chart/Down Combo View	Visible
Chart/Sonar Combo View	Visible
Chart/Side Combo View	Visible
Down Imaging View	Visible
Down/Side Combo View	Visible

1198c SI Views Menu

The down arrow indicates more menu options. Press the DOWN Cursor key to scroll through the full menu list.

## Views Menu Tab

From any view, press the MENU key twice to access the tabbed Main Menu, then press the RIGHT Cursor key until the Views tab is selected.

This menu tab allows you to set the available views to hidden or visible in the view rotation. The view will be removed from the view rotation if it is set to Hidden and will be displayed in the view rotation if it is set to Visible.

*NOTE: See Views for more information.*

## Accessories Menu Tab

From any view, press the MENU key twice to access the Main Menu, then press the RIGHT cursor key until the Accessories tab is selected.

Screen Snapshot will always appear under the Accessories tab. If you attach additional accessories to the control head, the menu choices that support the accessory will be added automatically. See the Operations Manual that comes with your accessory for detailed information.

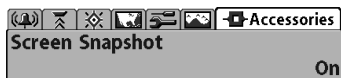

Accessories Menu  
(no accessories attached)

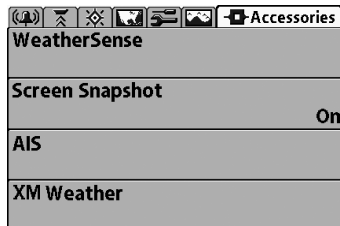

Accessories Menu  
(with accessories attached)

**NOTE:** Accessories to enable WeatherSense®, AIS, and XM WX® Weather require separate purchases. Visit our Web site at [humminbird.com](http://humminbird.com) or contact our Customer Resource Center at 1-800-633-1468 for details.

## Screen Snapshot



## Screen Snapshot

(optional-purchase SD Cards only)

Settings: Off, On; Default = Off

**Screen Snapshot** activates the screen snapshot function. When Screen Snapshot is enabled, pressing the MARK key creates a saved screen snapshot on the optional-purchase SD card installed in your unit's card slot. All active menus, dialog boxes, warnings and messages are captured and saved automatically.

**NOTE:** For more information, see *Views: Snapshot and Recording View and Snapshot and Recording X-Press™ Menu*.

**NOTE:** You must have an optional-purchase SD card installed for the Screen Snapshot feature to work.

**NOTE:** If you use your SD card in two different Fishfinder units that have different screen sizes, the recordings made on one unit will still be present on the card, but they will be represented by the Unavailable icon (circle with a slanted line through it) on the Snapshot and Recording View on the other unit.

## AIS



## AIS

(optional-purchase AIS equipment only)

Settings: Press the RIGHT Cursor key to activate.

Your Fishing System is compatible with AIS technology. This equipment must be purchased separately and connected properly to the control head for AIS to be activated in your Fishing System.

**When an AIS is connected to the Fishing System**, AIS will appear as a menu option in the Accessories Menu Tab. AIS allows you to locate and monitor other vessels, or Targets, within range of the VHF signal. The AIS then exchanges information with those targets, including vessel identification, position, course, and speed.

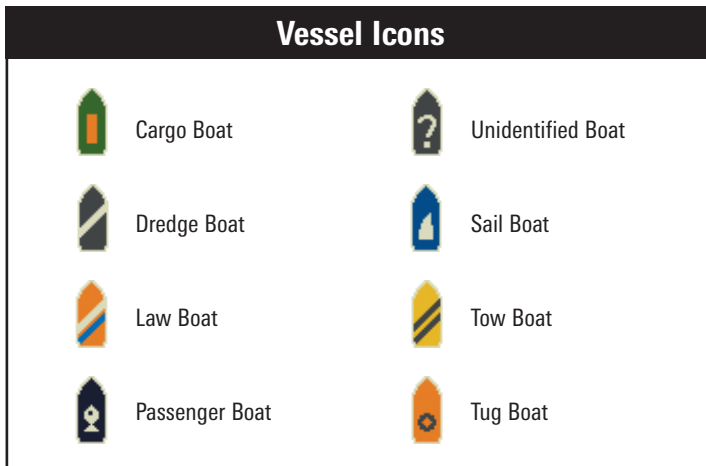

As target information is received, the information is displayed in the Chart Views. In Bird's Eye View, only the target position is displayed.

- **Vessel Icons** identify the type of target.
- **Alarm & Red Vessel Icon** identify a target that has exceeded the CPA (Closest Point of Approach) setting. The alarm sound and banner will display on the screen. Press any key to stop the alarm, but the vessel icon will continue to display as red until it is out of the CPA alarm zone.
- **Available Targets:** If the AIS has not received information from a target within 10 minutes, the target will turn gray. If information is not received after 15 minutes, the target will disappear from the view. Also, if there are several targets on the view, and a new target message is received, the oldest target will disappear from the view.
- **MMSI Tag (Maritime Mobile Service Identity)** will be displayed if it is available for each target.
- **Target Course Lines** point in the direction of a vessel's course. The length of the line can be adjusted in the Target Course Line setting in the AIS Submenu.
- **Target Details:** Information about each target can be found in the Target List in the AIS submenu. You can also use the 4-WAY Cursor Control key to move the active cursor onto a vessel icon. Press the INFO key to view available information, including target name, speed, course, latitude/longitude position, registration, call sign, and more.
- **AIS Submenu** allows you to control and view AIS information.

Chart View with AIS

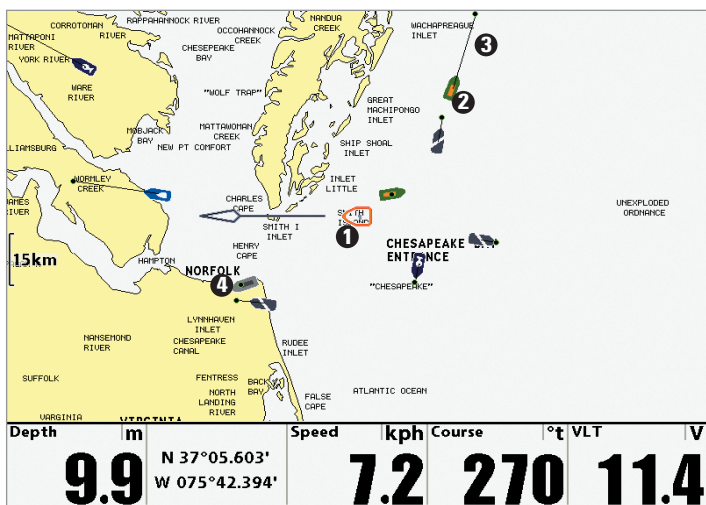

- ① Your Boat Icon
- ② Target (Vessel in the area)
- ③ Target Course Line
- ④ Gray Target (information unavailable)

<b>AIS</b>	
<b>Tracking Target</b>	<b>On</b>
<b>CPA Limits</b>	
<b>Target List</b>	
<b>Target Course Line</b>	<b>60:00</b>
<b>MMSI Label</b>	<b>Visible</b>

**AIS Submenu:** The AIS submenu allows you to track targets, receive alerts when targets are within the distance you set, and display targets in Chart Views. In Bird's Eye View, only the position will be displayed.

### To change settings in the AIS Submenu:

Highlight AIS is in the Accessories MENU Tab, and press the RIGHT Cursor key to access the AIS Submenu.

**Tracking Target** sets targets and related information to be visible (On) or hidden (Off) in the Chart Views. In Bird's Eye View, only target position will be displayed. (Settings: On, Off; Default = On)

**CPA (Closest Point of Approach) Limits** sets how close a vessel can approach. The amount can be set in nautical miles or time. When the vessel has traveled past the set limit, the Vessel Icon will turn red in the view and an alarm will sound. Press any key to turn off the alarm. Press the RIGHT Cursor key to open the dialog box.

CPA sets the closest point of approach, measured in nautical miles.

TCPA sets the closest point of approach, measured in time.

**Target List** shows active targets and related information that is available with each AIS update. Press the RIGHT Cursor key to open the Target List.

Sort: The list is sorted by MMSI number (if available). Targets without an MMSI will be shown at the bottom of the list.

Scroll: Use the UP or DOWN Cursor keys to scroll through the list and highlight targets. Press and hold the DOWN Cursor key to scroll through all the targets on the list quickly.

Target Highlight: Highlight a target on the Target List, and press the RIGHT Cursor key. The Target List will close and the active cursor will go to the target you highlighted. Press the EXIT key to remove the active cursor from the screen.

**Target Course Line** turns course lines off or sets the amount of time represented on the target course line. The length of the course line indicates the last known ship speed, while the direction of the arrow shows heading. (Settings: Off, 00:00 - 59:59; Default = 5:00)

**MMSI Label (Maritime Mobile Service Identity)** sets the MMSI label information to be Visible or Hidden. (Settings: Visible, Hidden; Default = Visible)



### AIS Target List

Name	MMSI	IMO	Last Message	Speed	TCPA	Registration
SANDY HOOK	101	91628226	11:36:39 AM	3.00		UnKnown
HURTIGRUTEN	102	77660349	11:36:30 AM	0.00		UnKnown
TANKER	103	77658844	11:36:32 AM	3.30		UnKnown
AIS VESSEL 4	104	10004	11:36:33 AM	5.70		UnKnown
AIS VESSEL 5	105	10005	11:36:37 AM	16.20		UnKnown
AIS VESSEL 6	106	10006	11:36:33 AM	15.80		UnKnown
AIS VESSEL 7	107	10007	11:36:34 AM	18.90		UnKnown
AIS VESSEL 8	108	10008	11:36:29 AM	11.80		UnKnown
AIS VESSEL 9	109	10009	11:36:30 AM	5.20		UnKnown

Depth	m	N 37°05.603' W 075°42.229'	Speed	kph	Course	°t VLT
<b>9.2</b>			<b>7.2</b>	<b>270</b>	<b>10.7</b>	

## Maintenance

---

Your Humminbird® fishfinder is designed to provide years of trouble free operation with very little maintenance. Use the following procedures to ensure your Humminbird® continues to deliver top performance.

### Control Head Maintenance

---

It is important to consider the following precautions when using your Humminbird® control head:

- Chemicals, such as those found in bug spray and sunscreen, may cause permanent damage to the control head screen. Such damage is not covered by the warranty.
- NEVER leave the control head in a closed car or trunk. The high temperatures generated in hot weather can damage the electronics.

Use the following information to keep the control head and screen clean.

- **Screen:** To clean the control head screen, use a mild soap (such as a non-abrasive liquid hand soap) and warm water. Wipe the screen dry with a soft cloth. Be careful to avoid scratching the screen. If water spots remain, use a solution of water and vinegar.

***WARNING!** Do not use a chemical glass cleaner on the screen. Chemicals in the solution may cause cracking in the lens of the unit.*

***NOTE:** Do not wipe the screen while dirt or grease is on the screen.*

- **Control Head:** If the control head comes into contact with salt spray, wipe the affected surfaces with a cloth dampened with fresh water.

### Transducer Maintenance

---

Use the following information to maintain the transducer operation.

- If your boat remains in the water for long periods of time, algae and other marine growth can reduce the effectiveness of the transducer. Periodically clean the face of the transducer with a mild, marine-safe and plastic-safe soap or solution.

***NOTE:** To clean the transducer, you may need to pivot the transducer up in the bracket.*

- If your boat remains out of the water for a long period of time, it may take some time to wet the transducer when it is returned to the water. Small air bubbles can climb to the surface of the transducer and interfere with proper operation. These bubbles dissipate with time, or you can wipe the face of the transducer with your fingers after the transducer is in the water.

## **Troubleshooting**

---

Before contacting the Humminbird® Customer Resource Center, please read the following section. Taking the time to review these troubleshooting guidelines may allow you to solve a performance problem yourself, and therefore avoid sending your unit back for repair.

### **1100 Series™ Doesn't Power Up**

---

If your 1100 Series™ doesn't power up, use the Installation section of this manual for specific confirmation details, making sure that:

- the power cable is properly connected to the 1100 Series™ control head
- the power cable is wired correctly, with red to positive battery terminal and black to negative terminal or ground
- the fuse is operational
- the battery voltage of the power connector is at least 10 Volts.

Correct any known problems, including removing corrosion from the battery terminals or wiring, or actually replacing the battery if necessary.

### **1100 Series™ Defaults to Simulator with a Transducer Attached**

---

A connected and functioning transducer will cause the newly-started 1100 Series™ to go into Normal operating mode automatically. If, when you power up the 1100 Series™, it goes into Simulator mode automatically, even though a transducer is already connected, this means that the control head is not detecting the transducer. Perform the following troubleshooting tasks:

- Using the Installation section of this manual, check to make sure that the transducer cable is securely connected to the 1100 Series™. Reconnect if necessary, and power up the 1100 Series™ again to see if this fixes the problem.
- Replace the non-functioning transducer with a known good transducer if available and power up the control head again.
- Check the transducer cable. Replace the transducer if the cable is damaged or corroded.

## Display Problems

---

There are several main conditions or sources of possible interference that may cause problems with the quality of the information displayed on the control head. Look in the following table for some symptoms of display problems and possible solutions:

<b>Problem</b>	<b>Possible Cause</b>
<b>The control head loses power at high speeds.</b>	If the power output of your boat's engine is unregulated, the control head may be protecting itself using its over-voltage protection feature. Make sure the input voltage does not exceed 20 Volts.
<b>When the boat moves at higher speeds, the bottom disappears or suddenly weakens, or the display contains gaps.</b>	<p>The transducer position may need to be adjusted. A mix of air and water flowing around the transducer (cavitation) may be interfering with the interpretation of sonar data. See your Installation Guide for suggestions on adjusting the transducer position.</p> <p>Electrical noise from the boat's engine may be interfering with sonar reception. See <i>Finding the Cause of Noise</i> for more information.</p>
<b>There are no fish detected, even when you know they are in the water under the boat, or sonar readings seem weak or faulty.</b>	<p>Sonar readings may be affected if the transducer is not positioned correctly (i.e. mounted at an angle, not straight down), or there is some kind of mechanical interference, either because it is mounted inside a hull that is too thick for proper sonar transmission, the bond between the transducer and the hull is not airtight, or because the transducer is dirty. Check with your Installation Guide for guidance on re-positioning the transducer, and make sure the transducer is clean.</p> <p>Low battery voltage may be affecting the power of signal transmission.</p> <p>Electrical noise from the boats engine may be interfering with sonar reception. See <i>Finding the Cause of Noise</i> for more information.</p>

## Finding the Cause of Noise

---

Electrical noise usually affects the display with many black dots at high speeds, and high sensitivity readings. One or more of the following sources can cause noise or interference:

Possible Source of Noise	Isolation
<b>Other electronic devices</b>	Turn off any nearby electronic devices to see if the problem goes away, then turn them on one at a time to see if the noise re-appears.
<b>The boat's engine</b>	To determine whether the boat's engine is the source of the noise, increase the RPMs while the boat is in neutral and stationary to see if the noise increases proportionately; if noise appears when you rev the engine, the problem could be the spark plugs, alternator, or tachometer wiring. Replace the spark plugs with resistor plugs, install an alternator filter, or route the control head power and transducer cables away from the engine wiring.
<b>Cavitation from the boat's propeller</b>	Turbulence created by the propeller can cause noise; make sure the transducer is mounted at least 15" (38 cm) from the propeller, and that the water flows smoothly over the face of the transducer at all times.

# 1158c Specifications

---

Depth Capability	1500 ft (500 m)
Power Output	500 Watts (RMS); 4000 Watts (Peak-To-Peak)
Operating Frequency	
DualBeam PLUS™:	200 kHz and 83 kHz
Area of Coverage	
DualBeam PLUS™:	60° @ -10 dB in 83 kHz and 20° @ -10 dB in 200 kHz
Target Separation	2 1/2 Inches (63.5 mm)
Power Requirement	12-20 VDC
LCD	600 V x 800 H; 10.4" Diagonal Color TFT
Current Draw	1.4 A
Transducer	XNT 9 20 T (includes built-in temperature probe)
Transducer Cable Length	20 ft (6 m)
IPX Rating	IP67 Waterproof/Submersible @ 1m for 30 minutes and dust tight

**NOTE:** Product specifications and features are subject to change without notice.

**NOTE:** Humminbird® verifies maximum stated depth in saltwater conditions, however actual depth performance may vary due to transducer installation, water type, thermal layers, bottom composition and slope.

# 1158c DI Specifications

---

## Depth Capability

Down Imaging™: ..... 250 ft (76 m)  
Traditional Sonar: ..... 600 ft (183 m)

**Power Output** ..... 500 Watts (RMS); 4000 Watts (Peak-To-Peak)

## Operating Frequency

Down Imaging™: ..... 400 kHz, 800 kHz  
Traditional Sonar: ..... 200 kHz and 455 kHz

## Area of Coverage

Down Imaging™: ..... 75° @ -10 dB in 455 kHz, 45° @ -10 dB in 800 kHz  
Traditional Sonar: ..... 25° @ -10 db in 200 kHz  
16° @ -10 db in 455 kHz

**Target Separation** ..... 2 1/2 Inches (63.5 mm)

**Power Requirement** ..... 12-20 VDC

**LCD** ..... 600 V x 800 H; 10.4" Diagonal Color TFT

**Current Draw** ..... 1.4 A

**Transducer** ..... XNT 9 DI T (includes built-in temperature probe)

**Transducer Cable Length** ..... 20 ft (6 m)

**IPX Rating** ..... IP67 Waterproof/Submersible @ 1m for 30 minutes and dust tight

***NOTE:** Product specifications and features are subject to change without notice.*

***NOTE:** Humminbird® verifies maximum stated depth in saltwater conditions, however actual depth performance may vary due to transducer installation, water type, thermal layers, bottom composition and slope.*

# 1158c XD Specifications

---

Depth Capability	3280 ft (1000 m)
Power Output	500 Watts (RMS); 4000 Watts (Peak-To-Peak)
Operating Frequency	50 kHz, 200 kHz
Area of Coverage	74° @ -10 db in 50 kHz 20° @ -10 db in 200 kHz
Target Separation	2 1/2 Inches (63.5 mm)
Power Requirement	12-20 VDC
LCD	.600 V x 800 H; 10.4" Diagonal Color TFT
Current Draw	1.4 A
Transducer:	XNT 9 DB 74 T (includes built-in temperature probe)
Transducer Cable Length	20 ft (6 m)
IPX Rating	IP67 Waterproof/Submersible @ 1m for 30 minutes and dust tight

***NOTE:** Product specifications and features are subject to change without notice.*

***NOTE:** Humminbird® verifies maximum stated depth in saltwater conditions, however actual depth performance may vary due to transducer installation, water type, thermal layers, bottom composition and slope.*



# 1198c SI Specifications

---

Depth Capability .....	1500 ft (500 m)
Power Output .....	500 Watts (RMS); 4000 Watts (Peak-To-Peak)
Operating Frequency	
<u>Side Imaging</u> <sup>®</sup> : .....	200 kHz and 83 kHz, 455 kHz, 800 kHz
Area of Coverage	
<u>DualBeam PLUS</u> <sup>™</sup> : .....	60°@-10 dB in 83 kHz and 20°@-10 dB in 200 kHz
<u>Side Imaging</u> <sup>®</sup> : .....	455 kHz: (2) 86° @ -10 db (180° Total Coverage) 800 kHz: (2) 55° @ -10 db (130° Total Coverage)
Target Separation .....	2 1/2 Inches (63.5 mm)
Power Requirement .....	12-20 VDC
LCD .....	600 V x 800 H; 10.4" Diagonal Color TFT
Current Draw .....	1.4 A
Transducer: .....	XHS 9 HDSI 180 T (includes built-in temperature probe)
Transducer Cable Length .....	20 ft (6 m)
IPX Rating .....	IP67 Waterproof/Submersible @ 1m for 30 minutes and dust tight

***NOTE:** Product specifications and features are subject to change without notice.*

***NOTE:** Humminbird<sup>®</sup> verifies maximum stated depth in saltwater conditions, however actual depth performance may vary due to transducer installation, water type, thermal layers, bottom composition and slope.*

**ENVIRONMENTAL COMPLIANCE STATEMENT:** It is the intention of Johnson Outdoors Marine Electronics, Inc. to be a responsible corporate citizen, operating in compliance with known and applicable environmental regulations, and a good neighbor in the communities where we make or sell our products.

**WEEE DIRECTIVE:** EU Directive 2002/96/EC "Waste of Electrical and Electronic Equipment Directive (WEEE)" impacts most distributors, sellers, and manufacturers of consumer electronics in the European Union. The WEEE Directive requires the producer of consumer electronics to take responsibility for the management of waste from their products to achieve environmentally responsible disposal during the product life cycle.

WEEE compliance may not be required in your location for electrical & electronic equipment (EEE), nor may it be required for EEE designed and intended as fixed or temporary installation in transportation vehicles such as automobiles, aircraft, and boats. In some European Union member states, these vehicles are considered outside of the scope of the Directive, and EEE for those applications can be considered excluded from the WEEE Directive requirement.



This symbol (WEEE wheelee bin) on product indicates the product must not be disposed of with other household refuse. It must be disposed of and collected for recycling and recovery of waste EEE. Johnson Outdoors Marine Electronics, Inc. will mark all EEE products in accordance with the WEEE Directive. It is our goal to comply in the collection, treatment, recovery, and environmentally sound disposal of those products; however, these requirements do vary within European Union member states. For more information about where you should dispose of your waste equipment for recycling and recovery and/or your European Union member state requirements, please contact your dealer or distributor from which your product was purchased.

**ROHS STATEMENT:** Product designed and intended as a fixed installation or part of a system in a vessel may be considered beyond the scope of Directive 2002/95/EC of the European Parliament and of the Council of 27 January 2003 on the restriction of the use of certain hazardous substances in electrical and electronic equipment.

**NOTE:** This product uses the Linux operating system. This portion of the software is free software; you can redistribute it and/or modify it under the terms of the GNU General Public License as published by the Free Software Foundation; either version 2 of the License, or (at your option) any later version. This program is distributed in the hope that it will be useful, but WITHOUT ANY WARRANTY; without even the implied warranty of MERCHANTABILITY or FITNESS FOR A PARTICULAR PURPOSE. See the GNU General Public License for more details.

You may receive a copy of the GNU General Public License along with this program; if not, write to the Free Software Foundation, Inc., 51 Franklin Street, Fifth Floor, Boston, MA 02110-1301 USA.

To receive a free copy of the Linux software used in this system, please send a letter of request\* with the following information:

Name (First & Last)

Phone Number

E-mail Address

Mailing Address

Humminbird® serial number

(Your Humminbird® unit must be registered at [humminbird.com/support/productregistration.aspx](http://humminbird.com/support/productregistration.aspx).)

Shipping and Handling: We can only accept requests that include a money order in the amount of \$9.99 to cover shipping and handling. Please allow 4-6 weeks for processing.

Send the letter of request\* to the following address:

Linux Software Request

Humminbird

678 Humminbird Lane

Eufaula, AL 36027

**\*NOTE:** A copy of the Linux operating system is not required to upgrade your fishing system. The Humminbird® application software and control head include a separate service warranty. Please see [humminbird.com](http://humminbird.com) and the separate warranty card included with your unit for details.

Copyright © 2000 Caldera Systems, Inc

All rights reserved.

Redistribution and use in source and binary forms, with or without modification, are permitted provided that the following conditions are met:

- Redistributions of source code must retain the above copyright notice, this list of conditions and the following disclaimer.
- Redistributions in binary form must reproduce the above copyright notice, this list of conditions and the following disclaimer in the documentation and/or other materials provided with the distribution.
- Neither the name of Caldera Systems nor the names of its contributors may be used to endorse or promote products derived from this software without specific prior written permission.

THIS SOFTWARE IS PROVIDED BY THE COPYRIGHT HOLDERS AND CONTRIBUTORS "AS IS" AND ANY EXPRESS OR IMPLIED WARRANTIES, INCLUDING, BUT NOT LIMITED TO, THE IMPLIED WARRANTIES OF MERCHANTABILITY AND FITNESS FOR A PARTICULAR PURPOSE ARE DISCLAIMED. IN NO EVENT SHALL THE CALDERA SYSTEMS OR CONTRIBUTORS BE LIABLE FOR ANY DIRECT, INDIRECT, INCIDENTAL, SPECIAL, EXEMPLARY, OR CONSEQUENTIAL DAMAGES (INCLUDING, BUT NOT LIMITED TO, PROCUREMENT OF SUBSTITUTE GOODS OR SERVICES; LOSS OF USE, DATA, OR PROFITS; OR BUSINESS INTERRUPTION) HOWEVER CAUSED AND ON ANY THEORY OF LIABILITY, WHETHER IN CONTRACT, STRICT LIABILITY, OR TORT (INCLUDING NEGLIGENCE OR OTHERWISE) ARISING IN ANY WAY OUT OF THE USE OF THIS SOFTWARE, EVEN IF ADVISED OF THE POSSIBILITY OF SUCH DAMAGE.

**Beam (Sonar Beam)** The wide, cone-shaped projection of sound waves formed as sound travels underwater. See *Cone Angle*.

**Bottom Contour** The profile of the bottom graphed to the display as the depth changes.

**Bottom Hardness** The density (or composition) of the bottom. Varying levels of hardness can be determined by interpreting the “thickness” of the main sonar return. Hard returns appear thin and black, softer returns appear thicker and less black. It is important to note that a sonar return from a sloping bottom can have the appearance of a softer bottom.

**Cavitation** The effect of air bubbles created as the propeller rotates and the boat moves through the water.

**Cone Angle** The angular measurement of the sonar beam at a specific dB down point (i.e. -10 dB). See *dB Down Point*.

**Dead Zone** The area of the sonar beam that receives the sonar signal after the main bottom return. Fish and other objects close to the bottom that fall within the dead zone will probably not be visible in the sonar beam. Precision sonar beams, such as the Humminbird® 20° beam, have a smaller dead zone than wider sonar beams.

**Decibel** The measurement for sound pressure level, or “intensity” of the sonar return. See *dB Down Point*.

**dB Down Point** The standard decibel level at which the sonar cone angle is measured, and is written as “@ -10 dB” or “@ -3 dB”. Measurements at smaller down points (bigger negative numbers) indicate that the less intensive sonar signals are being used for the measurement.

**Display, FSTN (Film Super-Twist Nematic)** FSTN is a monochrome display technology characterized by black, high-contrast pixels. All monochrome fixed mount Humminbird® products use FSTN technology.

**Frequency** A measure of the number of sound wave cycles per second of a sound impulse transmitted underwater. A typical frequency for fishfinders is 200 kHz, which offers a good balance of performance under many conditions. Lower frequencies, such as 50 kHz, are capable of penetrating to greater depths, but with less resolution. Higher frequencies, such as 455 kHz, offer greater resolution, but are limited in depth performance. Humminbird® uses a variety of frequencies that are optimized for specific applications.

**Grayscale** The use of varying shades of gray to represent the strength of the sonar signal on the display. Traditionally, the strongest sonar signals are represented in black, and progressively weaker signals are represented in progressively lighter shades of gray.

**Noise** The unintentional, external sound waves that interfere with the optimal operation of sonar. Noise appears as random “dots” on the display and is caused by a variety of sources. Many Humminbird® products have a Noise Filter menu setting that allows the user to clear the screen of noise that is difficult to eliminate (also, see *Troubleshooting*).

**Pixels** The “picture elements”, or small square blocks, that make up the image on the LCD. Measured as a vertical by horizontal number (i.e. 640V x 320H), this key specification typically indicates the quality of resolution. In fishfinders, the total resolution (vertical multiplied by horizontal) is often less important than the “Vertical Pixel” resolution because a greater number of vertical pixels provide finer resolution of targets detected by sonar. Sonar information on the horizontal axis can vary greatly, depending on boat speed and the Chart Speed setting.

**Power Output** The amount of sound energy emitted into the water by the transducer's transmitter. Power output is measured using either RMS (Root Mean Square) or P-T-P (Peak-to-Peak) measurement systems. Either method is acceptable, but it is important when comparing power outputs, to make sure that the same measurement system is being used for both outputs, because P-T-P numbers are 8 times higher than RMS numbers. Greater power output allows the sonar signal to penetrate through weeds and thermoclines, reach deeper depths and operate more effectively in noisy environments, such as when the boat is running at high speed.

**Pulse Width (Pulse Length)** The length of time that a sonar sound burst is transmitted into the water. Shorter pulse widths provide better target separation, but cannot travel to great depths. Longer pulse widths provide better depth penetration, but result in poorer target separation. Humminbird® varies pulse width based on depth to optimize both target separation and depth performance. See *Target Separation*.

**Second Return** Describes the appearance of a second sonar return below the primary sonar return (bottom contour) at exactly twice the true depth. The second return is caused by the same sonar energy bouncing off the bottom once, rebounding to the water surface and then traveling back down to the bottom to be reflected again. Second returns are more common in shallow water and over hard bottoms; it is possible to see a third sonar return under some circumstances. The second return provides useful information to help determine bottom hardness, as areas with harder bottoms will generally create a second return. The second return can be used as a guide to set Sensitivity when in shallower water.

**SONAR (SOund and NAvigation Ranging)** Sonar technology uses precision sound bursts transmitted underwater to determine the distance and other attributes of objects in the water. Distance can be determined because the speed of sound in water is constant, and the time for the signal to return is measured. Sound also travels very quickly underwater, making sonar a responsive, cost-effective tool. Sonar is the basic technology behind all recreational and commercial fishfinding and depthfinding devices.

**Sonar Update Rate** The number of times per second that the transducer's transmitter/receiver sends and receives sonar signals. A very fast sonar update rate collects more information and provides a more detailed image of the bottom, fish, and structure. Many Humminbird® units operate at up to 40 times per second when in single frequency operation. Due to the limitation of the speed of sound in water, the update rate begins to slow as depth increases to deeper than 50 feet. In very shallow water (less than 10 feet), however, update rates as much as 60 times per second can be achieved.

**Speed** The rate at which the boat moves through the water. Boat speed can be measured as Speed Over Ground or Speed Through Water. Speed Over Ground is provided by GPS, and is the measurement of the boat's progress across a given distance. Speed Through Water is provided by a speed paddlewheel, and is the measurement of the flow past the boat, which may vary depending on current speed and direction. Speed Through Water is most critical for anglers using downriggers, as it impacts the running depth of the down riggers. Speed Over Ground is optimal for navigation, as accurate destination times can be derived from this measurement. Humminbird® products allow for input and display of both sources.

**Structure** A general term for objects on the bottom that present a discontinuity and are a likely attractor for fish. This includes bottom contour features (drop-offs, humps, and holes), standing structure (stumps, timbers, brush piles), and a wide range of other potential objects (sunken boats, reefs).

**Surface Clutter** A phenomenon where sonar returns are reflected off of tiny objects near the surface of the water, including algae and even air bubbles. Typically, saltwater environments have significantly greater surface clutter than freshwater due to continuous wind and wave action that causes aeration at the surface.

**Target Separation** The measurement of minimum distance that a fishfinder needs to be able to recognize two very close objects as two distinct targets (i.e. two fish hanging very close, or a fish hanging very close to structure). Humminbird® fishfinders provide a very good 2 1/2 inches of target separation in shallower than 100 feet of depth. Target separation decreases as depth increases due to the need for longer Pulse Width to achieve greater depth. See *Pulse Width*.

**Thermoclines** Water layer(s) of distinctly different temperatures that create a sonar reflection due to the density of the differing water temperatures. Typically a thermocline will appear as a continuous band across the display at some distance above the bottom contour. Thermoclines are of interest to anglers because fish will suspend above or below the thermocline as they seek the optimum temperature and oxygen levels.

**Time Variable Gain (TVG)** A processing step applied to the sonar return to “normalize” the data so that objects of equal size (i.e. fish) appear to be the same size, even if they are separated by a good distance.

**Transducer** The transducer is part of the sonar system, which mounts on the boat and is in contact with the water, that converts the electrical energy from the transmitter into sound energy, and that forms the sonar beam in turn. Internally, the transducer consists of one or more piezo electric disks that expand by very minute amounts to create the sound wave. This element also works in reverse, converting the returned sound energy back into an electrical signal that the receiver interprets. See *SONAR*.

**Zoom** A feature that focuses on a smaller area of the bottom to provide enhanced resolution. With enhanced resolution, the angler can more easily see fish hanging in structure or multiple fish hanging close together.

**Zoom, Bottom Lock** Bottom Lock Zoom is a feature that focuses on a smaller area just above the bottom to provide enhanced resolution. Unlike regular zoom, it continuously graphs the bottom at a constant point on the display regardless of changes in depth. This “flattens” out the bottom contour, but is effective at showing fish on or near the bottom, and is preferred by many saltwater anglers.

**Acquisition Time** The length of time that a GPS receiver typically takes to determine a position from at least three satellites. Humminbird® GPS receivers provide very fast acquisition times (under one minute), permitting users to get out on the water faster.

**Altitude** The height measurement above sea level. Altitude is a measurement that can be provided by GPS.

**Bearing (BRG)** The direction to a destination waypoint measured in degrees from North (i.e. 321°, where 000° is North, 090° East, 180° is South, 270° is West).

**Chartplotter** A navigation device that shows Present Position on a Map, along with Tracks, Waypoints, and Routes. All Chartplotters are also considered Trackplotters.

**Cold Start** The procedure that a GPS receiver must perform when it does not have historical information regarding its current location. This procedure typically lasts for several minutes, and may be experienced upon first power up of the receiver, or if the receiver has been moved a great distance.

**Course Over Ground (COG)** The current direction the boat is traveling measured in degrees from North (i.e. 321°, where 000° is North, 090° East, 180° is South, 270° is West). When the Course Over Ground is equal to Bearing, the boat is said to be "On Course" and will arrive at the destination in the most efficient manner. COG is often confused with Heading. See *Heading*.

**Cross Track Error (XTE)** The straight-line distance of the boat from the intended Track. XTE measures how far the boat is off course and also triggers the Off Course Alarm. See *Track*.

**Differential GPS (DGPS)** A system used to improve the position accuracy of the Department of Defense GPS through the use of secondary "correction signals" broadcast from ground stations around the coastal United States and on some inland waterways. These correction signals are provided by the USCG and received by an auxiliary Differential Beacon Receiver (DBR) that connects to the GPS receiver. The advent of WAAS has largely negated the need for the added expense of a DBR in the United States.

**Distance To Go** The straight-line distance between Present Position and the Destination Waypoint. DTG and SOG (Speed Over Ground) are used to calculate Time To Go. See *Time to Go* and *Speed Over Ground*.

**Estimated Position Error (EPE)** A calculation that indicates the potential position inaccuracy the user may experience due to a variety of GPS factors which include satellite position in the sky, signal strength, and others factors.

**Fix Type** Indicates whether the GPS receiver is providing 2D fix or 3D fix. A 2D fix requires only three satellites and provides only latitude and longitude. A 3D fix requires four or more satellites, and provides latitude, longitude, and altitude.

**GPS (Global Positioning System)** GPS provides accurate position (latitude, longitude, altitude) information virtually anywhere on the earth through satellite technology and personal receivers on the ground. See *How GPS and Cartography Work*.

**Heading** The direction the boat is pointing and is measured in degrees (i.e. 321°, where 000° is North, 090° East, 180° is South, 270° is West). Due to wind and waves, the boat is often traveling in a slightly different direction than it is heading, and therefore Heading is often confused with Course Over Ground. See *Course Over Ground*.

**Map Datum** Refers to a particular survey of the earth's surface that was referenced when creating a chart (i.e. WGS84). It is important to select the correct Map Datum setting in your fishfinder when comparing GPS position to a paper chart to avoid slight position inaccuracies. Almost all electronic charts use the WGS84 Map Datum and therefore, they do not require setting changes.

**MMC (Multi Media Card)** An MMC is a postage stamp-sized memory device used to store electronic data such as maps, waypoints, routes, and other information. MMC is a very rugged format suitable for the marine environment, but it is not waterproof. MMC is the same format that many digital cameras use. See *SD*.

**North, Magnetic** The principle reference point of the compass (i.e. North is 000°). Magnetic North relies on the earth's magnetic field to align a metal pointer generally towards True North. However, due to local variations in the earth's magnetic field around the globe, the difference between True North and Magnetic North can be greater than 10°. See *True North*.

**North, True** The principle reference point of the compass (i.e. North is 000°). True North uses the axis of the rotation of the earth as the reference for North and is constant for all points on the earth. Most GPS units default to True North as the setting. The GPS heading may vary from the boat compass heading because the compass uses Magnetic North. See *Magnetic North*.

**Present Position** The current location (latitude, longitude) determined by GPS. The Present Position is indicated on-screen by a directional boat icon if the boat is moving or a round symbol if the boat is stationary.

**Route** A series of waypoints linked together in a specific sequence to define a navigation path between two points, and saved in the fishfinder's memory. Routes are often used when frequently traveling between two or more locations because it is a faster and more accurate method than repeatedly selecting individual waypoints each time one travels through the same area. Routes consist of a Start Waypoint, an End Waypoint, and a series of waypoints in between. Users can begin navigation at the beginning, the end (to run the route in reverse) or at any waypoint in between. See *Waypoint*.

**SD (Secure Digital)** An SD card is virtually identical in function to an MMC; however, the speed at which information can be accessed is generally faster, the storage capacity is generally larger, and the card has security features which can be used to prevent extracting the data from the card. SD is the same format that many digital cameras use. See *MMC*.

**Selective Availability (SA)** A GPS system "feature" that can be implemented by the U.S. Department of Defense (DoD) to degrade the accuracy of GPS positioning information. With SA active, the GPS is accurate to within 100 meters 95% of the time. With SA inactive, the GPS is accurate to within 45 meters 95% of the time. Currently, SA is inactive and the consumer can enjoy the greater precision GPS provides; however, the DoD reserves the right to activate SA at any time.

**Speed Over Ground (SOG)** The measurement of the boat's progress across a given distance and the speed measurement provided by GPS. An alternate, Speed Through Water, is provided by a speed paddlewheel, and is the measurement of the flow past the boat, which may vary depending on current speed and direction. Speed Over Ground is optimal for navigation because accurate destination times can be derived from this measurement. Humminbird® products allow for input and display of both speed measurements.

**Time To Go (TTG)** The estimated time required to reach the destination waypoint. TTG is calculated using the SOG and DTG. See *SOG* and *DTG*.

**Track** A series of saved points that define the past path of the boat. These Track Points are saved at regular time intervals. Tracks are a useful and quick method to see where you've been, and an easy guide to follow to get you back to the starting point. Generally, all GPS units have a limited number of Track Points that can be saved before the unit runs out of memory and begins erasing the first track points saved. Because of this, the user can adjust the Track Point Interval menu to increase the amount of time between when points are saved, and thus extend the distance covered by a track. Tracks can also be permanently saved to memory and re-displayed at the user's option.



**Track Line (TRK)** The planned line of travel between two waypoints, and it represents the most efficient path between the two points because it is a straight line. The TRK is measured in degrees (i.e. 321°, where 000° is North, 090° East, 180° is South, 270° is West). See *Cross Track Error* and *Course Over Ground*.

**Trackplotter** A navigation device that shows Present Position, along with Track, Waypoint, and Routes, but NO MAP in the background. See *Chartplotter*.

**Trolling Grid** A Humminbird® feature that displays a precise reference grid around a waypoint. This grid is used as a guide pattern for trolling around a specific area to assure a more efficient and complete coverage of that area.

**UTC (Universal Time Constant)** UTC is the “standard time” used in navigation and is the local time in Greenwich England. (UTC is equivalent to Greenwich Mean Time (GMT)).

**WAAS (Wide Area Augmentation System)** WAAS is complementary technology to GPS that provides enhanced accuracy through correction signals broadcast from Federal Aviation Administration WAAS satellites stationed over the USA. These secondary signals are automatically received by the standard Humminbird® GPS Receiver. With WAAS signal, GPS accuracy is improved to within 3 meters 95% of the time. Outside the United States, regional governmental coalitions have created similar systems such as EGNOS (Europe) and MSAS (Japan).

**Waypoint** The saved location (latitude, longitude) of a point of interest that is stored in a GPS receiver’s memory. This can include a marker buoy, dock, fishing hole, or anywhere else the user may want to return to. Humminbird® products offer the ability to name and assign a symbol to the saved location. Depth, Date, and Time of Day when the waypoint was created is also saved.

**Waypoint Target** A Humminbird® feature that displays a precise “bull’s eye” around a selected waypoint. This bull’s eye is used to easily monitor boat position relative to a waypoint, and is useful for fishing over submerged structure. With Waypoint Targets, a quick look at the screen lets you know how far off the waypoint the boat has drifted.

Remove and use for  
Transducer Installation

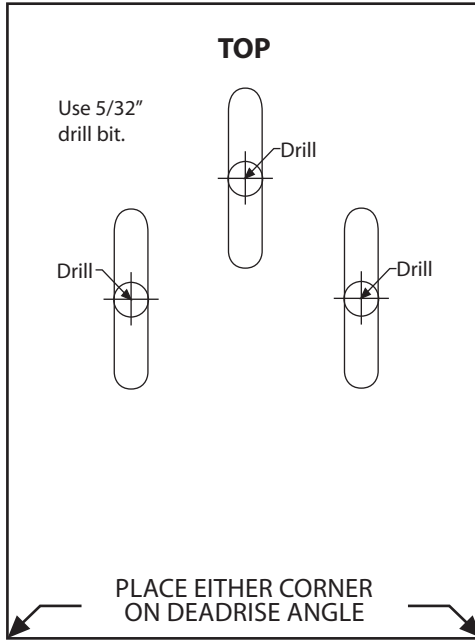

**NOTE:** If you are reproducing or printing this template from an electronic file, start with the following print settings: Scale = None, Paper = 8.5 x 11 inches, Layout = Portrait. Confirm that the template matches the transducer bracket slots and adjust the print as needed.

## Contact Humminbird®

Contact the Humminbird® Customer Resource Center  
in any of the following ways:

By Telephone

(Monday - Friday 8:00 a.m. to 4:30 p.m. Central Standard Time):

**1-800-633-1468**

By e-mail

(typically we respond to your e-mail within three business days):

**[service@humminbird.com](mailto:service@humminbird.com)**

For direct shipping, our address is:

**Humminbird®**

Service Department  
678 Humminbird Lane  
Eufaula, AL 36027 USA

